The Fort Wayne Sentinel.

ESTABLISHED 1833. TUESDAY, JULY 18, 1893. PRICE TWO CENTS.

—STOP IN AT—

DeWALD'S

The first thing and refer to this memorandum:—

A dozen Huck Towels, different sizes and patterns.

A dozen Napkins, large size—large sizes fashionable.

One Hammock.

6 pairs Ladies Hose for 25c,

and look at the best line of Childrens' Hose in the city.

GEO. DeWALD & CO.

Straw Hats at Cost.

ALSO, NEGLIGEE SHIRTS, BATHING SUITS, ETC., AT

WM. MEYER & BRO.

NO. 31 CALHOUN STREET.

DON'T WASTE YOUR TIME!

(Time is Money.)

Looking at Odds and Ends of Stock Better Known as "Job Lots,"

But go to a Genuine Bona Fide Closing Out Sale, where stock is fresh and clean and where Every Pair, Positively No Reserve,

"MUST GO."

We are Closing the Stock Out at

Less Than Cost!

And is worth your time and is Money in your Pocket to visit

—THE—

Arcade Shoe Store,

CLEARING SALE!

Men's, Young Men's, Boys'

SUITS,

—AT—

GREATLY REDUCED PRICES!

CHILDREN'S SUITS! AT COST.

We Carry a Complete Line of—

TRAVELING BAGS.

J. G. THIEME & SON,

Cor. Columbia and Clinton Sts.

RACING EVENTS.

Good Trotting Done at the City of Detroit.

A Coursing Meeting to be Held in Huron—Sleipner Wins the Midsummer Race at New York.

DETROIT, July 18.—With an attendance of 15,000 to cheer the winners, the blue ribbon trotting meeting on the Hamtramck track opened yesterday afternoon. The track was fast and the heats were rolled off in neat time. The two year old division came first, and, in spite of Chris Lang's good victory at Pittsburg, the starting Red Pointer, was the favorite. The confidence of the bettors was misplaced, for in the first heat Chris Lang carried the pointer out to a break and then it was all over. Expressive, by Electioneer, was the only one to make a fight with the winner. Next came the four year olds and the race was won in straight heats by the favorite. Nyanza, owned, trained and driven by the Toledo millionaire, George H. Ketcham. Stewart's Aunt Delilah drove her out in the last heat and forced her to take a record of 2:18½.

The race of the day was the 2:27 trot, in which Rollini was the first choice. Courier had won a split heat race at Bloomington, and last week he won a great race at Saginaw, but he has not figured prominent in this field. In the opening heat, after Alcondoro had led all the way, Courier came through the field, and going the last quarter at better than a 2:10 gait, won handily. This made Courier a prohibitive favorite, but he broke in the second heat and Alcondoro won it. The same mare took the next one and had no sooner sprung into favor than Courier came back, after his rest for two heats, and won the fourth and fifth. He is a wonderful horse and will go way below 2:15 before September. Tomorrow is the greatest day of the meeting, the derby of the trotting turf being on the card. This is the $10,000 race for 2:24 trotters, and seventeen are named to start. Betting will be heavy and Fides Stanton, Siva, Miss Lida and Silver Star will carry the money.

HURON, S. D., July 8.—A coursing meeting, open to the world, will be held on grounds near this city, beginning October 1, and continuing five or more days. The stake will be for sixty-four greyhounds or less, with a proportionate deduction in the winnings if the stake does not fill. Arrangements for reduced fare over all railroads will be made, also for accommodations at hotels at Huron. Greyhounds from abroad will be entered at the port of New York free of duty, through arrangements made by the committee with the customs authorities, and may remain in the United states for six months. The meeting will be run under National Greyhound club rules, which are substantially the same as the rules of the National Coursing club. The judge will be Rodger D. Williams, of Lexington, Ky.

NEW YORK, July 18.—The midsummer handicap at Monmouth park yesterday was one of the best races of the decade. Such contests are seen but once in a lifetime. William Lakeland's five-year-old chestnut horse, Sleipner, won by a head and shoulders, while heads and noses separated the Raceway stable's Vestibule, Colonel Rupert's Ajax, Gideon & Daly's Merry Monarch and Robert Bradley's Blitzen. The time for the mile was 1:34¼.

The opening race at five furlongs had Kingston as favorite, but was won by Wah Jim at 10 to 1, the big Hinsyar coll running the distance in 58¼ seconds, which is the record for Monmouth. Kingston beat Defangilis for second money. Castus, the odds on favorite for the selling race for three year olds, won quite an easy winner, Old Dominion, at comfortable odds, beating Midnight a neck for second money.

LONDON FIRE.

Thirty Buildings Burned to the Ground in that City.

LONDON, July 18.—Last night's warehouse fire in the district bounded by Leadenhall, Davis, Marks and Gammonville streets, burned over an area of 500 yards square before the flames were extinguished. Thirty buildings were entirely destroyed. These buildings were occupied by more than twenty-five firms who dealt in stationary, clothing, tea, wines, furniture, imported goods, etc. It is expected that the loss will reach 1,500,000 pounds. The burned district is but a short distance to the eastward of the Bank of England, the Royal Exchange and the Mansion house, the residence of the lord mayor.

CRUELLY TREATED BY A ROBBER.

Former Bateman Nearly Marces White Bound and Gagged.

ST. JOSEPH, Mo., July 18.—Saturday night a masked robber appeared at the home of Ben Bateman, a wealthy bachelor farmer who lives twelve miles east of this city, and compelled him to unearth and turn over to him several hundred dollars in cash, which the farmer had buried near the house. The robber then bound and gagged Bateman and left him. Bateman remained in that position until yesterday, when his disappearance was noticed by his neighbors and an investigation was made. When found Bateman was nearly crazy from thirst and hunger.

Entrapped in a Wheat Bin.

DANVILLE, Ind., July 18.—While Edgar Cornwall and Charles Cochran, both twelve years old, were playing in the wheat bins of the elevator the wheat was drawn down and Cornwall was caught in the flow and suffocated. Cochran saved himself by clinging to a beam.

DIDN'T GET HIM.

General Pon Outwits President Ezeta and Party

And Escapes the Death Penalty—An Episode of Life in Salvador During War Times.

NEW YORK, July 18.—General Gerónimo Pon, Salvadorian minister to Mexico, and until three weeks ago in command of the military department at Sonsonat, Salvador, arrived here yesterday morning from that republic by the Columbian line steamer Alamo. He tells a story of his escape from Salvador and how a repetition of the Barrundia affair on a American steamer was narrowly avoided.

General Pon, who is a Spaniard by birth, and until 1884 was an infantry officer in the Spanish army, went to Salvador in 1884 and, becoming a favorite of President Charles Ezeta, was placed in command of the military department of Sonsonat, one of the largest in the republic.

Toward the close of last month General Pon says President Ezeta became his enemy for reasons which he was not at liberty to explain at present, and fearing the consequences, he decided to flee the country. General Pon, on July 9, secretly journeyed to Acajutla, where the steamer Colima was due the next day en route from San Francisco to Panama.

In the meantime his departure had been discovered and the commandant at the port of Acajutla notified to intercept him. Pon managed, however, to elude the commandant by being transported to the Colima in a small boat after the passengers had boarded the steamer. His presence on board the ship being later discovered, the commandant telegraphed the news to President Ezeta, who returned an order that the captain of the steamer be requested to deliver Pon up to the government authorities.

"On reaching the vessel," says the general, "I begged the captain not to consent to my surrender when the demand should be made. The captain replied that he could do no more than remain neutral. Fortunately there were among the passengers some of my compatriots, Spaniards, who were not afraid to die in an attempt to save the life of a countryman. They promised to join me in forcible resistance to the soldiers, and if necessary kill or be killed before allowing me to be taken from the ship. Sure enough, during the next day the commandant and a boat load of soldiers came on board with the intention of taking me away.

"The commandant showed the captain his authority and asked that I be surrendered. The captain told the commandant he intended to remain entirely neutral. The commandant pleaded earnestly, but in vain. That brought matters to a point quickly enough. It was a moment of suspense for everybody. With our fingers on the triggers of our pistols, my friends and I remained in the cabin, fortified, as well as possible and awaiting the attack of the commandant and his men. "At last the commandant and his men left the ship and returned to shore. Soon afterward the Colima sailed for Panama and here I am."

Speaking about his plans for the immediate future, General Pon said: "I sail for Paris on Saturday, where I shall join my former chief, Sorilla, in Spain, and interest myself in the course of the Spanish republican party. That a revolution of the republicans will take place is, I believe, a certainty. If it does not come this year it will certainly come in 1894."

THE MAHONING.

One Receiver Released—Another Appointed.

General Manager Patterson is Also Dropped and His Place Given to Andrew Brown.

LIMA, Ohio, July 18.—Yesterday afternoon Judge Richie heard the arguments in the motion to dismiss the receiver for the Findlay, Fort Wayne and Western railroad, who was appointed several weeks ago in the person of Andrew Brown, of Toledo, Ohio. Judge Richie refused to relieve the receiver, but removed Mr. Brown and appointed M. A. Smalley, of Upper Sandusky, Ohio. All the bondholders asked Mr. Brown's appointment, but owing to his being an interested party Judge Richie could not appoint him. Andrew Brown was made general manager, to fill the position vacated by C. G. Patterson.

MOB ATTACKS A MELTING.

Bullets Are Fired and the Men Flee, but a Wounded Holds the Ground.

LORAIN, Ohio, July 18.—A largely attended meeting of the Pope Count Alliance, at Cove, Ark., was broken up by a mob and a running fire of bullets was fired over the heads of the crowd. John T. Miller, a member of the last Arkansas legislature, was addressing the meeting at the time, but the report states he took to the woods at the first fire from the enemy. Mrs. Ida Duncan, however, had the presence of mind to mount a box and rail to the fleeing men to stand their ground, even in the face of death. But the men kept on running, leaving the woman to hold the fort alone. Jasper Webb was hit in the eye with a stone. The leaders had been warned not to hold the meeting. Efforts are being made to arrest the assailants.

END OF HIS STRING

Reached by a Grand Rapids Society Young Man,

Who Started Out to Smash Banks—A St. Louis Larger Comes to Grief.

GRAND RAPIDS, Mich., July 18.—Leon S. Smith, the Grand Rapids society young man who started in with the admitted intention of swindling banks out of half a million dollars with the aid of a passport and forged drafts and who secured nearly $500 from Michigan banks by way of experiment yesterday pleaded guilty to the charge of forgery. He will be sentenced Wednesday.

ST. LOUIS, July 18.—William B. Winters, aged twenty-eight years, and one of the best known young men in the city, was arrested last night, charged with the forgery of two checks on his brother in law, Dr. J. P. Bryson, for $650. Winters has been drinking heavily for some time. He arrived here last week from Chicago, but claims to live in New York and says he is a nephew of William Winter, the celebrated dramatic critic. The young man also claims to have spent three fortunes aggregating $300,000 during his short lifetime.

REFUSES REPARATION

Two Missionaries Killed by a Mob in China.

LONDON, July 18.—A dispatch to the Standard from Shanghai says that the Chinese government has refused to make reparation for the killing of Wycliffe and Jenkerson, Swedish missionaries, by a mob in Machang some three weeks ago.

Foreigners in Hangkow, which is but sixty miles from Machang, and in Shanghai, have been summoned to attend mass meetings for the purpose of calling on the European powers to compel China to respect her treaties and punish the viceroy of the province and the authorities of the city in which the murders were committed. The Standard's correspondent also says that the situation promises trouble.

The Anglo-American association learns from Constantinople that the United States government has interceded for Professor Thoumin and Professor Kayayan, sometime ago instructors in the American college in Marsovan. These men were tried in Angle for sedition, found guilty and sentenced to death. The sentences were commuted to banishment. The American government is said to be urging the porte to allow them to return to the missionary work in Marsovan.

ADDED TO THE LIST!

The Citizens' Bank at Ada, Ohio, Closes Its Doors.

Depositors Crowd the Streets and Clamor for Their Money—It was the Only Bank in the Town.

ADA, Ohio, July 18.—The Citizens' bank, of this place, closed its doors this morning.

Cashier P. Ahlefeld made an assignment to his brother, N. Ahlefeld, of Kenton, Ohio, Monday night. It was a private bank, and furnished the only banking facilities in the town.

The amount of assets and liabilities could not be learned, but it was the general impression that it would pay in full.

The streets were filled with depositors awaiting a statement as to the condition of affairs.

Ahlefeld is a contractor on the $50,000 school building, runs a planing mill plant and a large brick yard. He has been considered a very conservative business man. He belongs to a wealthy and influential family.

EX-CITY TREASURER IN JAIL.

Grand Island, Neb., Official Charged With Embezzlement.

GRAND ISLAND, Neb., July 18.—Ex-City Treasurer John West was arrested today on a charge of embezzlement in the sum of $12,000, pleaded not guilty, waived examination and was confined in the county jail, his bond being placed at $3,000 and he having so far been unable to secure sureties for appearance. West was city treasurer six years and was a candidate for re-election in the spring, when he saw a chance for reelection; still, he confessed a shortage to his bondsmen, and since then has been allowed freedom pending investigation of his books. It was learned he expected to leave for New Mexico, and his arrest followed.

MICHIGAN MINES.

Si to Thought Their Embarrassment Will Soon be Over.

NEGAUNEE, Mich., July 18.—Superintendent Cole returns from Milwaukee, where he conferred with Ferdinand Schlesinger, president of the Buffalo Mining company, and head of the Schlesinger syndicate. It is expected that money for the payments of all claims on which attachments were based will be forthcoming in a few days. Other creditors manifest no uneasiness, and the general opinion is that the embarrassment will be speedily relieved. Dispatches from Iron Mountain say that the employes of the Chapin mine at Iron Mountain, operated by the syndicate, will be paid a month's wages Wednesday, which is a favorable indication of the syndicate's ability to weather the storm.

"MEG" IS DEAD.

The Oldest of "The Four Little Women" in Doubt.

BOSTON, July 18.—Mrs. Anna Bronson Alcott Pratt, widow of Bronson A. Pratt, and only daughter of A. Bronson Alcott, died at Concord, Mass., yesterday. She was the original of "Meg," the oldest one of "the four little women."

TROUBLE FEARED

Among the Striking Coal Miners in Kansas

Has Attempt is Made by the Operators to Bring Non-Union Men to the Mines.

TOPEKA, Kas., July 18.—Governor Lewelling yesterday declared that if the coal op rators attempted to use non-union labor there will be trouble and possible bloodshed. He is endeavoring to secure arbitration and in the meantime he is encouraging the miners to hold out. He sent his secretary to the Leavenworth mines and he induced those who had gone to work to come out again. He has promised aid to the miners.

Alliance officers expected to the state alliance for food and succeeded in getting one car load, but now as coal has doubled in price to consumers, owing to non production, and such disorders as marching have been compelled to increase their prices, the alliance is growing impatient, especially as the members are asked to tax themselves twice. In the meantime orders have gone from Topeka to the strikers to hold out and oppose any foreign labor brought into the state.

Trouble is anticipated, as one company has secured stockades and has engaged 1,000 negroes from Alabama, who are now on the way here. The mines are guarded by armed men, excepting the Leavenworth mines, which have permanently closed.

WHY HE PARDONED ANARCHISTS.

Governor Altgeld Tells All About It in a New York Paper.

NEW YORK, July 18.—Governor Altgeld is responsible for an article and a picture in a morning paper. The governor says:

"I greatly appreciate the courtesy in so kindly offering to give me space to present what the paper calls my side of the question on the pardoning of Fielden, Neebe and Schwab. But, after having given to the world the grounds upon which I felt it my duty to pardon these men, I doubt the propriety of my talking any more about it for publication. These grounds were:

"1. That the jury that tried the men was practically a packed jury.

"2. That the supreme court of the state has, since that time, rendered a decision under which the jurors, according to their own answers, were not competent jurors, and the trial was not, therefore, a legal trial; that, inasmuch as some of the defendants were not at the Haymarket meeting, and knew nothing about it, and inasmuch as it was not even asserted by the prosecution that any of the defendants did anything at the meeting for which they could be held, and inasmuch as the prosecution never learned who the guilty man was who threw the bomb and, therefore, was absolutely unable to prove any connection whatever between him and the defendants, the proof fails entirely to connect any of these defendants with the murder of the policeman, and fails entirely to show that the man who did the throwing had ever heard the defendants talk or had ever read any of their articles."

The governor further continues with the remaining statements contained in his pardon paper.

POISONED BY CANNED BEEF.

Unfortunate Mansfield, Ohio, Has Another Participant in Food Scare.

MANSFIELD, Ohio, July 17.—The south end of the city had another case of poisoning yesterday, but this time it was not the result of cheese, but of eating pressed beef. On Saturday evening J. J. Mackley purchased the meat at the shop of J. E. Butler and it was served at the dinner table on Sunday. Both Mr. and Mrs. Mackley were taken violently ill. A physician was sent for, but it was feared that Mr. Mackley would not live until his arrival. To prevent dying from prostration incident to vomiting, whisky was administered at intervals. Both are now in a fair way to recover. Mrs. Valentine Mines was also one of the victims of the poisonous meat, and the physicians expressed surprise at her partial recovery. A crowd of girls had purchased some of the meat for a Sunday afternoon picnic, but the sickness of the Mackley family happily prevented their using it.

MISSING FROM HOME.

Henry Hille Disappears From West Jefferson Street.

Henry Hille, a young man aged eighteen years is missing from his home at 276 West Jefferson street and his parents are greatly worried over his absence. He has been gone since Saturday.

Sunday night the Union Pacific Tea store was robbed of $20. The thief entered by a back window and opened the cash drawer with a skeleton key. Suspicion points to a young man named E. N. Mayer, who had been employed about the place for several days. The young man applied for a situation as solicitor about ten days ago and won the confidence of Manager F. C. Phillips. Sunday morning he was to have gone to Coral City for the firm, but he has not yet returned. The missing young man claims his home is at Charleston, S. C. He is dark complexioned and has the appearance of a Hebrew.

This afternoon in the superior court Attorney James Robinson, acting for Harrison Jeffries against the Lakeside Electric Railway company, filed a judgment for $500, against the defendant company for injuries received by a fall from a car.

STATE MILITIA CAMP.

Preparations for the Week of Work at Terre Haute.

Two Thousand and Two Hundred Men Will be in Camp—Tuesday Will be Governor's Day.

INDIANAPOLIS, Ind., July 18.—The busiest spot in the state house at present is at the adjutant general's office, where the work for the preparation for the state camp at Terre Haute, this week and next, is under way. Quartermaster General Compton is besieged with militiamen on all sides, this one wanting this and the other thing.

The camp will be situated five miles east of Terre Haute, at Forest Park, which contains 100 acres, and which is said to be a delightful place. There will be no way-cars to town, it being fully three miles from the end of the electric street car line, and it was chosen on that account.

It is expected that there will be about 2,200 men in camp, divided into four infantry regiment, and one artillery. The camp will be under the command of Brigadier General McKee, and Adjutant General Robbins will represent the governor. The First regiment will be under the command of Col. John W. Reel, of Terre Haute; the Second under Col. James R. Ross, of this city; the Third under Col. James K. Gore, of Elkhart, and the Fourth under Col. George W. Gunder, of Marion. The artillery regiment will be under the command of Capt. James B. Curtis, of this city. The whole comprise about forty six companies. Governor Matthews will attend the camp on Tuesday of next week, and will review the troops, there being a parade in the city in the evening. The boys will remain in camp one week.

WAR AT SEA.

The Mohican Disabled by a Shot From a Hawaiian Ship.

Uncle Sam's Gunboat Gets the Worst of an Encounter With a Scalping Steamboat.

PORT TOWNSEND, Wash., July 18.—Advices from Alaska state that the United States man of war Mohican was fired upon in Behring Sea and disabled June 21 by the Hawaiian steamer Alexander, which sailed from San Francisco last April. The Mohican discovered the Alexander in the act of sealing. Seal rookeries and tried to intercept her, firing two shots across her bow. The Alexander returned the fire, striking the Mohican amidships, disabling her engines. The Mohican went to Unalaska for repairs and the Alexander escaped.

THE ALEXANDER DISCHARGED.

SEATTLE, Wash., July 18.—Further advices have been received here to the effect that a lieutenant from the cutter Richard Neals boarded the schooners Alexander, of San Francisco, and the St. Paul, of Kodiak, on July 1, in a little cove near Okanoak, eighty miles southeast of Kodiak. Both vessels claimed to have been taking wood and water. The Alexander was examined and passed muster.

When the lieutenant attempted to board the St. Paul he was met with resistance, but finally succeeded in finding six seal skins aboard. This so incensed the St. Paul skipper that he informed the lieutenant that the Alexander also had seal skins aboard. The lieutenant then paid a second visit to the Alexander and found aboard six teen sealskins. Both vessels were then formally seized and prize crews placed aboard them. The schooners were sent to Alaska, where they will be held until the next term of the district court.

TOUGH CITIZENS.

A Jolly Hack Ride and How it Ended.

Three Englishmen up Before Mayor Zollinger—A Railroader Heavily Fined—Similar Tramp.

Two men and two women went out in a hack for a "time" last night. The sport resulted in landing one of the party, Arthur Smick, (true name unknown) in the police station. Early in the evening Smick and one of the women went to Folsom's stable, on East Columbia street, and hired a hack. The party of four then directed the driver, George Ludeke, to go out to the "Boat dock," a hostlery famous in local history. From here they drove back to town and down Calhoun street, where they came nearly being run in by officer Stoll. About 7 a. m., after seven hours spent in "doing" the town, and getting gloriously drunk, the party decided to disband. About that time the hack was located near the corner of Baker and Calhoun streets. The driver also made a vigorous demand for his money. Smick claimed he did not hire the vehicle and started to run down the street. Ludeke Grabbed at Smick and a scuffle followed, in which the driver was kicked in the head and badly hurt. Officer Harkenrider heard the racket and, running up, placed Smick under arrest and marched him off to the station. This morning in police court, he plead not guilty to the charge of assault and battery but was fined $5 and costs. He was also charged with drunkenness and fined $1 and costs on this charge, in all amounting to $17. Throughout the trial Smick acted the part of a genuine tough and was finally loaded in the patrol wagon and carried off to jail. It is said he is a railroader.

CONDUCTOR CAUGHT.

When No. 8 pulled into the depot last night the conductor noticed a tramp in the car and would not get off. The trainmen had vainly endeavored to capture the fellow, who got on at Chicago, but the tramp kept running back and forth over the top of the cars and would not come off his perch. Still quickly pulled the fellow off, who at first showed fight. At the station forces the fellow gave his name as Frank Harrison. He was fined $1 and costs and went to jail.

A COURTING QUEST.

Louis Herman was a drunk who yesterday morning secured arrest at the south depot and was run in by Officer McCrory. This morning he was fined $1 and costs and went to jail.

DURING THE HONEYMOON

A Husband Cruelly Treats His Wife and Sends Her Home

And Now She Asks for a Divorce—Fred Bateman Has His Marriage Set Aside in Court.

Henry Celarek and A. E. E. Francis, as attorneys for the plaintiff, bring an action in the superior court, asking that their client, Margaret Schacklaford, may be divorced from her husband, Wade N. Schacklaford.

In her petition the plaintiff alleges that she was married to the defendant in the month of October, 1892, and immediately thereafter they left for Michigan to visit his parents. While there his mother began a system of cruel treatment toward her and in this she was joined by the defendant.

Both of them tried to make it as unpleasant for her as possible, and frequently inquired of her why she did not leave him and go to her home. Although it was during their honey moon, he told her he would leave her and threatened to black her eyes if she not did go.

Finally he gave her $10 and told her to go home to her folks and stay there, and he would join her soon, promising to provide in the meantime for all of her wants. Induced by the cruel treatment of the husband and his mother, she did leave in December for the home of her parents and has remained with them ever since, but he has neglected to join her or provide for her wants in any way. She says she has written to him repeatedly but he refuses to answer any of her letters.

MARRIAGE CONTRACT ANNULLED.

The marriage one night last week of Mr. Frederick Bateman and Miss Lillian Long, was published in detail at the time. It was a marriage in fun, but turned out to be legal. Mr. Bateman, through his attorney, J. M. Robinson, brought an action in the superior court to annul the marriage contract and this morning the case was called up before Special Judge O'Rourke when the marriage was declared void. Miss Long and four other witnesses testified that the marriage was only in fun.

COURT NEWS.

Justice Ryan is hearing the case of the state against Frank Paul for profanity.

Constable Wise has gone to Madison township to arrest several parties for malicious trespass. The affidavits were filed in Justice France's court.

Justice France fined Ella Boner, the woman who smashed in the windows of a store at Edgerton on the night of the murder there, $1 and costs, amounting in all to $23.

Next Saturday the superior court will adjourn for one week.

Justice Ryan fined Alice Heidourich $1 and costs yesterday for provoking Frank Hall. The suit was the outcome of a family fracas.

Andrew Gardeiler was fined $1 and costs for assault and battery on Edward Wakefield.

Andrew Radliel was fined $1 and costs last night by Justice France for assault and battery on John C. Deane. Radliel cross countered by filing an affidavit for provoke, alleged to have been committed a year ago, and which, he says, incited him to commit the assault. The provoke case was dismissed. The parties live on West Superior street.

SANGER WILL COME.

The Great Bicyclist Telegraphs That He Will be Here and Enter for Racing.

John Hanna and other members of the Fort Wayne Cycling club last night received a despatch from Sanger, the celebrated wheelman, stating that he will surely be here to attend the state meet of the L. A. W. and will enter for racing. This is great triumph for the Fort Wayne Cycle club. It is now certain that one of the greatest wheelmen in the country will be present. Entries are coming in thick and fast and everything promises favorable for the greatest event ever witnessed in Fort Wayne. A race for $25 a side took place at Coliseum park last evening.

IMMORTAL J. N. DEAD.

He is Drowned in Attempting to Ford a Stream.

CONNERSVILLE, Ohio, July 18.—The announcement was made here last night that J. N. Free, one of the best known characters in this state, had met his death in Missouri. There are no particulars of the manner of the death except that Free, letter carrier to the public in the Immortal [illegible] had been drowned in attempting to ford a stream.

The cross ties and logs stolen from the Hamilton Belt road have been found. This is the statement of Mr. [illegible] the advance agent.

A RUNAWAY WIFE.

Mrs. Jackson Perry, of Columbia City, Grows Frantic.

Because Her Husband Would Not Buy Her Dresses, She Resolved to Earn Them Herself.

Jackson Perry, a baker who lives at Columbia City, came to Fort Wayne yesterday afternoon looking for his runaway wife. Perry is twenty-six years old and is in good circumstances financially. His wife is seven or seventeen. Several days ago Mrs. Perry concluded to leave her husband and did so rather unceremoniously. She packed up her trunk and came to Fort Wayne. Her liege lord knew nothing of her whereabouts and searched far and wide for his runaway wife. In some manner he learned that the missing woman was in this city and at once came here to investigate. He went to police headquarters, where Lieutenant Lapp began a search, which resulted satisfactorily to all parties concerned. The runaway wife was found at the residence of Mrs. Fisher, No. 229 West Wayne street, where she had taken a position as domestic. When Mrs. Perry saw her husband enter the house she accompanied by an officer she at once burst out crying. Lieutenant Lapp talked kindly to the young woman and endeavored to learn the cause of her flight. To the questions asked by Lieutenant Lapp, Mrs. Perry stated that the reason she ran away was because her husband would not buy her the dresses she wanted. This seemed to be the sole reason for Mrs. Perry's rash actions, for she told the officer that her husband had always treated her well, but was entirely too stingy. Lieutenant Lapp did what he could to bring a truce between husband and wife, and was gratified later in the day to learn that Mrs. Perry had decided to return to Columbia City, where she will no doubt deplete the dry goods stores for days to come.

FELL FROM HER WHEEL

Mrs. H. Perrin, of Calhoun Street, Sustains Injuries.

A Small Child Hurt in a Runaway Accident—Zollinger Battery Boy Mashes His Finger.

Mrs. Anna Perrin, wife of Hy. Perrin, who keeps a small notion and fruit store on Calhoun street, near Lewis, met with a sad accident last evening. She was riding a bicycle not far from her husband's place of business, when she accidentally ran into a pedestrian. Mrs. Perrin fell from her wheel upon the pavement. The fall was a very heavy one and the lady was badly hurt about the head. Dr. Enslen was called and found the injured woman unconscious. At last accounts Mrs. Perrin was resting easier, but is badly injured. She has many friends in the city who will regret to learn of her misfortune.

LOST A NAIL.

Last night while John Campbell, a member of the Zollinger battery, was engaged in loading the battery's gun on the train preparatory to shipping it to Terre Haute, he had his finger badly mashed. The wounded member was dressed at Beverforden's drug store. The nail will come off.

BERLIN TAFF HUNT.

Contractor Herman Tapp was struck on the side of the head by a piece of stone yesterday, and the scalp was badly lacerated, severing the temporal artery. Dr. McCausland attended him.

AWAY FROM HOME.

People You Know Who Are Visiting Friends.

The Lafayette Courier says: "A. Diamond and son, of Fort Wayne, spent Sunday here, the guests of the Feitlitzer Bros."

The Huntington Herald says: "Mrs. Messler and daughter, of Fort Wayne, who have been guests at the home of Mrs. Jerry Fusselman, returned to that city this morning."

The Van Wert Bulletin says: "Mrs. J. G. Gallaher and daughter, Ionone, have returned from a visit with Fort Wayne friends."

The Muncie Daily Times says: "Charles H. Talmage, late storekeeper at the Home for Feeble Minded children at Fort Wayne, is expected here to reside with Rev. and Mrs. F. H. Hays."

The Huntington Democrat says: "Miss Blanche Hart, of Fort Wayne, is visiting Mrs. Conn, of Franklin street and other friends. Miss Hart is a young lady dentist in Fort Wayne.—Henry Allgeier and family, of Fort Wayne, are guests of Nich Fisher. Mrs. Allgeier is a daughter of Mr. Fisher."

The Columbia City Daily Commercial says: "Mrs. John Ward, of Fort Wayne, was in the city Saturday.—Will Myers, of the Hamilton bank, Fort Wayne, was in the city yesterday.—Lawrence McWhorter and Ottho Baker departed for Fort Wayne afternoon.—Will Toomey returned to Fort Wayne today.—Mr. Pike, who has been visiting relatives in this city for some time, departed for Fort Wayne today."

THE COMET.

Where to Look For It and How to Find It.

To find the comet locate the Dipper as it swings about the North star. Any time in the evening will do, but perhaps from 8:30 to 10 is most convenient. Having located the dipper draw a line through the two stars which make the handle. Let that line run down through the stars at the lower and outer corner of the body of the dipper, and when this line is extended about as far from the star at the lower corner as that star is distant from the starting point you ought to be able to see the comet. It is a small, but brilliant body and a dim wave of light can be seen extending from it which is the ordinary tail.

FOUR SCORE AND TEN.

One of Our Very Oldest Pioneer Ladies Crosses the River.

Mrs. Catherine Iten, Who Came to Fort Wayne in 1832, Dies at the Home of Her Daughter.

Last night, at 10:30 o'clock, at the home of her daughter, Mrs. Catherine Wiesner, 112 East Creighton avenue, occurred the death of Mrs. Catherine Iten, one of the oldest and most esteemed residents of Fort Wayne, being at the time of her demise ninety years, one month and six days old.

Mrs. Iten was born in Germany and came to this country in 1832, locating in Fort Wayne, which at that time was nothing but an army garrison, and the country about it forests through which the Indians roved. When she first came here, she resided with Mr. David Comparet, and with his family she made her home for about three years.

In 1835 she was married to Mr. John Christian Iten. They took up their homes land at the corner of Wayne and Harrison streets, which Mr. Iten had purchased of Mr. Hanna and on which he built a house, owning a quarter of a square there. Here they lived for over twenty years, when, in 1849, during the cholera epidemic of that year, Mr. Iten was struck with the terrible disease and, after an illness of only a few days, died.

Mr. Iten had been a pioneer citizen and led a busy, eventful life, having for some years held an official position in the offices at the court house. After his death, Mrs. Iten made her home with her father, John Wagner, four miles from the city on the Piqua road, and kept house for him until his death when she moved back into the city again, purchasing property of old Mr. Lutelle and living there with her family for twenty years or more. For some years she has made her home with her daughter, Mrs. Catherine Wiesner on Creighton avenue.

She was very familiar with all the early history of Fort Wayne, and loved to talk with her friends of those pioneer days and the changes that had occurred, having seen the little village grow from a frontier settlement to be the city in Indiana. Her declining years were surrounded by her children, were full of happiness. She was a Christian woman, a member of the St. Peter's Catholic church, and was loved and esteemed by all who knew her.

Her last illness dates back to last week ago, when she was taken to her bed and slowly passed away without apparently any suffering. Four children survive her. They are Mrs. Catherine Wiesner, Mr. John Iten, Mr. Frank Iten, water works inspector, and Mrs. Mary Walker, all of this city.

The funeral will take place Thursday, at 9 o'clock, from the St. Peter's Catholic church, Father Messman officiating, the cortege leaving the residence, 112 East Creighton avenue, at 8:30 o'clock.

JONSON.

Henry, the four-months-old son of Mr. and Mrs. Joseph Jonson, of No. 203 East Lewis street, died this morning.

LOCAL NEWS.

Born, to Mr. and Mrs. George B. Willis, a boy.

Born, to Mr. and Mrs. William Bushing, of Wallace street, a boy.

Miss Florence Quivey, of Winter street, is among the visitors at the world's fair this week.

Sion S. Bass post, No. 10, G. A. R., will hold a meeting every Friday evening until the encampment, which commences at Indianapolis September 4.

The Young Men's Brotherhood of the Third Presbyterian church, held a meeting last evening for the purpose of electing officers, but the election was postponed on account of small attendance.

Pastor Northrop united in marriage at noon from Arcola at 9 o'clock this morning, Mr. Manfred E. Bellamy and Miss Josephine M. Bonnet. Some immediate friends were present to witness the ceremony.

Rev. Stephen A. Northrop leaves this afternoon for New York and Hartford on business pertaining to the publication of his forthcoming book. He has some very fine offers for the manuscript. He will return to be in his pulpit next Lord's day.

Bernhard Dutchman, one of the party accused of seining Bundle's lake, feels aggrieved at the way some of the city papers have published accounts of the matter. Mr. Dutchman says that he and his party were on the premises of Farmer Sexton by invitation of that gentleman, and were not on Bundle's lake, which is three miles distant. According to his statement the officers have arrested hold of the wrong party.

At 1 o'clock Saturday afternoon a young stack a small barn on the farm of Henry Hulman, fourteen miles north of this city, killing a valuable horse and setting fire to the building. Nearly by steel a large barn, with hay, grain, implements and machinery, by hard work the farmers and neighbors saved this structure. Lightning blistered the barn door on a line through the two stars which make the handle. Let that line

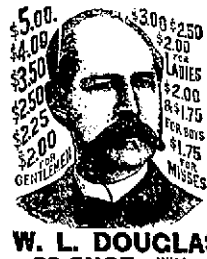

$5.00 $4.00 $3.50 $3.00 $2.50 $2.00 $2.00 $1.75 $1.75

FOR LADIES FOR BOYS FOR MISSES FOR GENTLEMEN

W. L. DOUGLAS $3 SHOE WILL NOT RIP.

Best Calf Shoe in the world for the price. W. L. Douglas shoes are sold everywhere. Everybody should wear them. It is a duty you owe yourself to get the best value for your money. Economize in your footwear by purchasing W. L. Douglas Shoes, which represent the best value at the prices advertised above, as thousands can testify.

☞ Take No Substitute ☜

Beware of fraud. None genuine without W. L. Douglas name and price stamped on the bottom. Look for it when you buy.

W. L. Douglas, Brockton, Mass. Sold by CLAUSS SHOE STORE, 17 Calhoun.

JOHNSON'S ORIENTAL SOAP

THE GREAT SKIN CURE AND FACE BEAUTIFIER.

Medicated and Toilet.

Remains Fair Smooth and Healthy. Prevents Sunburn, Freckles, Pimples, Blotches, Redness and Roughness and that fully appearance of the Skin, and restores the LOST COMPLEXION by stripping the pores of the skin and removing the indurated cuticle and matter in solution.

LADIES will find the Oriental Soap superior to all lotions for softening and beautifying the skin. Gentlemen will find it invaluable after Shaving. It prevents Razor-burn, the Skin and is a Luxury for the Bath. CHILDREN will find it worth its weight in gold, as it instantly allays all chafed surfaces, and humors, heals raw and irritated surfaces, removes scalds and burns and hastens the healing of cuts and wounds to a healthy condition. MOTHERS and NURSES will find it invaluable superior to Glycerine. Medium 25 cents, Bottle, Large Size, Large Bottle, Per 50 cts. 75 cts.

GROSS & PELLENS, Druggists and Sole Agents, 94 Calhoun Street, Fort Wayne, Ind.

NEW LIFE

DR. E. C. WEST'S NERVE AND BRAIN TREATMENT, a specific for Sleeplessness, Nervous Headache, Nervous Prostration caused by Alcohol or Opium, Loss of Brain Power, Wakefulness, Lassitude, Premature Old Age, Barrenness, Impotency, Nocturnal Emissions, Nervous Weakness, Irritability, Neuralgia, Convulsions, Epilepsy, Insanity, Paralysis, Wakefulness, Hysteria, Headache, Nervous Prostration, Wasting Diseases, Leucorrhœa and all Female Weaknesses, Impotency, Loss of Sexual Power in either sex, Premature Decay, Nervous Debility, Lack of Confidence, Loss of Memory, Wakefulness, Dyspepsia, Sleeplessness, Melancholy, Universal Lassitude, Pain in the Back, Dimness of Sight, Premature Old Age, Wakefulness, Over-indulgence. A positive treatment. $1 Per Box, by mail. Written guarantee to cure, or refund the money, with $5.00 order. Pamphlet free. Sold by druggists. Trial Size, Unsealed, Prepaid, only by

GROSS & PELLENS, Druggists and Sole Agents, 94 Calhoun Street, Fort Wayne, Ind.

FT. WAYNE LOAN OFFICE. Est'd 1870. Uncle Fred. Fine Tailed. Money, any amount. Loaned on VALUABLES.

We deal in DIAMONDS, WATCHES, Carpets, Musical Goods & BONKS AND VALUES. GREATEST BARGAIN HOUSE IN INDIANA. HORACE MARIOTTE, PAWNBROKER, 23 East Columbia St.

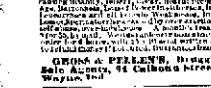

United States Dental Association,

No. 9 East Wayne St., Fort Wayne, Ind.

Teeth Extracted Without Pain by the use of Vitalized Air, made fresh every day and harmless.

All work done by experienced Dentists. GOLD & SILVER FILLINGS A SPECIALTY.

Latest Dentistry

IS GOLD TEETH CAPPED WITH GOLD and TEETH WITHOUT PLATES.

SPECIAL SALE ON

Alaska Refrigerators

And Dangler Gas Stoves.

We have never sold as many Refrigerators and Gas Stoves in any one season as we have already sold this year up to the present time, and have all the hot weather to come. Good stock and low prices have done it. Now for one week we will make special prices. Please call and examine goods, and you will not fail to buy.

H. J. ASH,

MAMMOTH STOVE STORE.

Spring and Summer STYLES!

In All Fabrics of

IMPORTED

—AND—

DOMESTICS,

L. JAXTHEIMER & SON,

Merchant Tailor,

NO 88 CALHOUN ST.

The Paper on Which "The Sentinel is Printed is Furnished by

FISHER BROTHERS

Wholesalers and Jobbers of

PAPER

Of All Kinds, Stationary, Etc.

Fort Wayne, Ind.

E. KRTMER, SIGN - PAINTER!

90 E. MAIN STREET.

Street and Fest Work. Cheapest

WAH KEE & CO.

Fine Fancy China and Japan Goods. Fine Laundry Work.

No. 8 E. Wayne St. Fort Wayne, Ind.

Fort Wayne Sentinel.

BY J. A. MEACHEM.

TUESDAY, JULY 18, 1893.

THIS DAY IN THE PAST

[illegible]

TONIGHT.

BAPTIST TABERNACLE—Entertainment and appreciation to the Boys Brigade.

WORKINGWOMEN'S UNION—Entertainment and supper at the K. of P. Hall.

RAILROAD Y. M. C. A.—Meeting in the rooms.

BUILDERS AND LOAN—Inflation social.

TRADES UNION—Railroad Train Meeting.

EUTHONIA DOUBLE QUARTET—Regular meeting.

LODGES—Sesame City Lodge, Degree of Honor, No. 2, Mountain Lodge, Degree of Honor, No. 1, Fort Wayne Lodge No 116, K. of P.; St. Julien Council, C. B. L.

The railroads have begun something rates to Chicago. When cut rate war among the railroads begins, the people always profit by it.

The circus is a circus in the city always brings with it a crowd of pick pockets. Look out for those sick rascals who keep your hand on your pocketbook tomorrow.

The superintendent of South Bend sealed the packages of the Chicago Sunday Sun, intended for distribution in that city, and made a public bonfire of them. That was a good way to dispose of such filthy stuff as the Sun always contains.

An international convention of Baptist Gold at Indianapolis this week, "—R. McKay, of Brampton, Ont., in the course of his address utter this prayer for newspaper reporter: "God bless reporters—they need it. Secular papers have turned the world upside down, God bless them!" Well, say the reverend gentleman utter a prayer. Hit were not for the newspaper reporters this earth would be a howling wilderness, for they are the chilivers of the race and, as a rule, strike grand blows for the cause of religion.

The American Sabbath.

The act of the directors of the world fair when they voted last Friday to close the gates on Sunday, says the Chicago Interdecan, was the greatest of all triumphs for the American Sabbath. The hold this historical and religious day of rest has upon the people of America is thus shown to be greater than even its friends thought, and it is well that this contest has brought that fact to light in a way that all can see it.

It is only in times of struggle and dispute that the strength of an idea or a principle with the people is shown. Strict Sabbatarians, as that term is generally used, are not in the majority in this country; but those who are ready to fight for Sunday as a day of rest and those who are under the influence of sacred memories and associations that center around that day, side to those who believe in its holy character, make an invincible phalanx that public men and public enterprise cannot safely ignore.

Had not the directors opened the fair on Sunday the world would never have known the strength of this phalanx which is the strongest pillar of right and justice in the nation—nay, of the nation itself. It is well that the fact was developed, as it gives confidence on the one hand and commands respect on the other. It was not until Fort Sumpter was fired upon that the friends of the union knew how strong the force for that union was in the heart of the people. The confederate secessionists of our sire calculating the attack on Sumpter said they "must sprinkle blood in the faces" of the southern people to fire their hearts. He did not calculate on the effect that blood would have on the loyal people of the north. The anti-slavery people had no long seen business men, ministers, and, apparently, the masses of the north loyal to slavery that they feared the result when they saw the south was determined to secede. After the event at Charleston that fear was dispelled. Many Christian people because the masses are not church workers, think they are much worse than they are, but a contest like this should teach them better—should broaden them out and let them see that after all they, themselves, are not so different from the rest of the world.

It may be well to review this contest. Seldom has there been such a revolution in public opinion accomplished in so short a period. When the fair was thrown open everybody, church people and others, thought Sunday would be one of the largest attendance days. But from the very beginning it was not and each week it grew less, though every effort was made to swell the attendance on that day. The working people from Logan to see that it was a day of rest, and further on Monday at a holiday, where should on Sunday, thoughtless and other people, perhaps, of what they may do, and of the lessons of early youth, had constantly before them the closed doors of the nation and its guest of the states. They had been a great practical object of moral lessons, which reminders that they were going contrary to the forth of their fathers. It seemed all the thoughtful that this was America, and they could hardly fail to remember what had made America what it is. But this was not all that changed the directors; from all over the country came the news that many who had intended to come could not conscientiously do so because of the open Sunday. All these together succeeded, and it is safe to say that if it is properly followed up by those who won it will be after this generation passes away before another directory of any similar enterprise will ignore the sentiment in favor of the American Sabbath.

Too Many Dogs.

The papers of Georgia and neighboring states are up in arms against the killing dogs, and are clamoring for some efficient legislation on the subject. There is no doubt they say that a plague of worthless dogs exists all over the south, to the dereliction of everybody, even their owners. Nine men in ten who own dogs, no matter how worthless, will fight for them, and the have been numbers of tragedies brought about through the killing or shooting of a dog too mean and worthless to live. The plan of taxing worthless dogs out of existence has been tried in the south and found wanting. The people who own dogs will not endure such a tax. They guard their right to own dogs as jealously as the right to own horses and land, and the candidate for the legislature who would let it be known that he was an enemy of hounds would hardly secure an election. Then how are they to be reached? The man who solves the problem satisfactorily will be a benefactor to the south. For there are in the Virginias, the Carolinas, Georgia, Alabama, Tennessee and Mississippi thousands of acres of pasture lands that could and would be devoted to sheep raising, if the dogs were removed. Until they are put out of the way the wool industry will not amount to much in either state.

In the last year or two there have been large discoveries of halibut in Alaskan and other northern waters, and salmon are getting more plentiful in the streams of that region. Los Angeles and other southern California points have within a year or so became great shippers of fish to the east, barracudas and yellow tails being the chief varieties. "Fish catching and shipping is becoming a great business on the coast," said United States Fish Commissioner Wilcox in San Francisco recently, "but it is really just beginning. On the Atlantic coast it was the fisheries which first made men rich. Here it is the last thing for men to turn their attention to."

A RECENT report says that a prisoner named Abraham Lincoln was arraigned before a police justice in Jersey City on Decoration day as a disorderly person. The judge asked the other he had to say for himself. "Judge, I am a soldier," replied the prisoner. "and I fought for the red, white and blue." "Were you ever arrested before, Abraham?" "I was once, your honor, on St. Patrick's day." "You have a distinguished name," said the judge, "and you should not disgrace it by getting drunk. You are discharged. Your name saves you." This is one case in which there was something in a name.

One of the most wonderful discoveries in science that have been made within the last year or two is the fact that a beam of light produces sound. A beam of sunlight is thrown through a lens on a glass vessel that contains lamp-black, colored silk or worsted, or other substances. A disk, having slits or openings cut in it, is made to revolve swiftly in this beam of light, so as to cut it up, thus making alternate flashes of light and shadow. On putting the ear to the glass vessel strange sounds are heard so long as the flashing beam is falling on the vessel.

The success attending Lieut. Peary's arctic explorations last year has reawakened the spirit of adventure throughout the world. Four new polar expeditions from as many different countries will set out for the unknown regions of the north this summer. As each expedition has a different theory, and proposes to follow various routes, the results may be more than ever interesting.

The Washingtonians are bragging about the big beam, twelve feet square at the end and over one hundred feet long, that has been saved out in their state; but it is not to be forgotten that there are planks in London today that measure fifteen feet in width which were taken out of the same forest.

A DESERT bachelor dreamed that he had a wife and seven children, and in the morning a basket containing a baby was found on his doorsteps. He says he is now half expecting to see the wife and the six other children arrive in carriages.

A BOSTON firm is to show a steeple or flying machine at the world's fair. Such machines are still to be a novelty even in Boston. The same firm will exhibit a bunny which may be propelled along the worst country roads by gasoline engines.

An island "is a tract of land entirely surrounded by water." Loop creek, in West Virginia, doubles upon itself and runs under itself in a natural viaduct, after making a loop that includes a tract nearly half a mile long. Question for geographical sharps: Is this tract an island?

The population of the earth, which is estimated at 1,450,000,000, divided into families of five per one each, could be located in Texas, each family with a house on a five-acre lot, and there would still remain 30,000,000 vacant lots.

The official report gives the total population of the Columbian exposition in May at 1,000,000, or double all the attendances at the Centennial exposition, including persons for the first month.

[illegible] under the leadership of the present government are taking [illegible] of the railways [illegible] to make low rates to the World's fair. Verily, the ways of the [illegible] are mysterious.

A [illegible] gave a postmaster at Mechanicsville a dollar, telling him that "change it into as many landings [illegible] as you can in the next 10 days." [illegible] that she [illegible] postmaster for letters.

TURNING THE CLOCK'S HANDS.

I found young Meadows standing there
The picture of despair
Twitting the clerk upon the cost of a hat
Now this and that
Wear naughty, naughty Meadows. I thought
He had the cheek, you should see the think,
To buy a hat at all, it was that
Too much to expect of a dude.

And then was my Sheridan dared away
And we met each other face to face
Face to face, I say, face to face
And from the tangled locks of that
And the silk hat, I turned back away
Towards the beach to stay
Where the sea, that has now down
Would the sighing to be to sighs
And tears from the eyes to tears
And turn the clock to copper time.

A WILLOW BY THE BAR.

In the city of Newton, beside an old-fashioned country house, stands a large willow tree. Long years ago it dropped over the barnyard bars, and cast its shadow on the quiet cattle as they waited patiently for the milkmaid.

One evening a young girl sat in that barnyard sobbing. The sun was setting, and its last rays touched her dimpled arms, the proud of her baby, and the arm on that fed with a musical tinkle into her tin pail. She was singing a merry tune in time with the dropping of the milk, and her white hands looked so graceful as those of any girl who plays the piano nowadays.

"I at least thought the young man who had stolen up to the bars and stood regarding the unconscious singer admiringly.

"Are you charming the birds and beasts with your music?" he said at length. "I was rendered speechless by it myself."

Molly started, and the color flushed over her face. "In which division do you class yourself?" she asked naively.

He laughed. "I certainly am not a bird," he said, "and I hope I am not a beast."

Joan paused by the bars and, stooping, plucked a willow wand to hold in his hand in the ground. "This will make a shade for you some day, Molly, and I will love you so long as it lives."

"It will be dead by tomorrow night," Molly replied, tenderly.

"Nay, you can keep it alive if you will."

She remembered the words and their double significance long after. A few days after this, her lover told her that he had enlisted in the army, and that in one month each he would go away. Molly bore the news bravely, but her heart seemed like lead in her bosom. And when the day came that took him from her, she flung herself down by the willow and sobbed out her grief alone.

Letters were not plenty in those days, so the lovers seldom heard from each other. Molly spoke in every letter of Cousin Harry and how kind he was to her. Indeed, it seemed to John that the two spent most of the time together. So after a little John began to send her letters with a frown and to brood over them in secret.

After a few months a furlough was granted John, and he started joyfully homeward. Molly, Molly, Molly! The name kept ringing in his ears. He would see her soon. How long the way seemed!

When he reached the neighboring town he fell in with an acquaintance who was very glad to see him, and the two men set out from the place where John had stopped to rest. As they walked along his companion told John all the home news, and just before they parted he said:

"You did well to come home and look after your sweetheart. Her handsome cousin is consoling her only too well in your absence."

The words were spoken merely to tease John, but to his jealous soul they were "confirmation strong." He received an unintelligible reply and strode away.

When he left his comrade had stolen his heart away. She was all he had in the world to love; his "one ewe lamb." Walking slowly along, buried in thought, he became aware of voices and the sound of laughter. Two persons were coming towards him but they did not yet see him.

It was Molly and a very handsome man whom John at once surmised was "Cousin Harry." Molly was laughing gaily, her cheeks were flushed and her eyes sparkling with fun. John was not more selfish than other men, but it would have been gratifying to him to see her looking a little pale and thin for his sake. But to see her so happy and enjoying life so well maddened him.

He stood still, looking at her. Presently she saw him and sprang forward with a glad cry, both hands outstretched. There was no answering smile on his face, nor did he move one step towards her. She paused, chilled and frightened.

"Why, John!" she cried; "what is the matter?"

Her cousin, in the meantime, seeing that the newcomer was her lover, had strolled discreetly away.

"You have been my absence well" John said with a sneer. "You look quite contented."

"What do you mean?" asked Molly in perplexity.

"I mean this!" replied her lover, all his fierce anger blazing forth. "If you don't promise me never to speak again to that whiskered baboon who was with you, I'm done with you, forever."

Molly's face had grown very white and set. "I admire your choice of language," she said quietly. "Your speech is not only elegant but witty."

"Never mind my language," he replied roughly. "It suits your conduct very well."

"Will you promise me?"

"Certainly not," replied Molly in a low voice. "My cousin was my playmate and has been a kind friend to me always. I would not be so unjust to him."

"If you do not promise," he said, "I will never look on your face again."

"As you please," she replied coldly. After a moment's silence she drew the ring from her finger and held it out to him, saying, "I do not care for this any longer."

He snatched the pretty circlet from her and ground it savagely under his heel, then without a word turned and strode rapidly away. Molly watched him with anguished heart. All her anger was gone. Oh, why had she been so cruel? Why did she not try to soothe his wrath instead of letting her foolish pride estrange them forever? Surely he would not leave her thus!

She watched for his coming every day until she learned that he was gone again without one word for her. And so the days went by, till the year was ended. The troops came marching home with glad echoes, but the one she loved Molly could not see them.

No one could tell anything about him. His comrades only knew that there had been a hard battle and the last they saw of him he was fighting gallantly. Poor Molly made the willow which he had set a monument to weep over as she would have wept over his grave. She had a fence set around it to keep away wandering cattle, and she tended it carefully.

She made no parade of her grief, but often in the midnight hours she woke with the sick, despairing feeling of loss and pain. Woman-like, she forgave her lover for his part of the quarrel and blamed only herself. All his goodness, every generous act, every tender word, was remembered. She never thought that he might have been more patient with her girlish pride and folly.

"He loved me and I wounded him! He had no mother or sister, only me, and I sent him away with bitterness in his heart." Over and over she said these words to herself amid her sobs.

So the long years went by. Molly was outwardly but little changed, save that her laugh was not so merry nor her step so light as of yore. But her hand was gentler and her heart kinder for the trouble she had known.

Her cousin had married and lived near her. He and his wife were going to Europe and they urged Molly to go with them. "It will do you good," her cousin said. "You will have something to think of all the rest of your life." At length she yielded, and the latter set sail one morning for foreign shores. She took a bit of the willow with her and kept it in water all the voyage.

One day the party stopped at a house in a little German hamlet. They were to remain there a few days and to visit some noted places. When dinner was over the hostess said to Molly, "There is an American gentleman in the next house quite ill." Molly was interested at once.

"Do you think I might visit him," she asked.

"I am sure Frau Gottlieb will be glad if you will, for the poor man seems to have no friends," replied her hostess. Molly readily gained consent to see the stranger and stepped softly into his room. He was asleep with one arm thrown above his head.

Molly's heart gave a great bound as she saw him, for pale and wasted as he was she recognized her lover. She hurried out of the room, faint with contending emotions. How would he receive her? Was he still angry with her, or would the shock of her presence be too much for his strength? Her should she make herself known? Ah! she knew how she could send him a message. She ran up to her room and took the bit of willow in her hand. Trembling with excitement, she gave it to Frau Gottlieb. "Put it on the gentleman's pillow," she said, "right where he will see it when he wakes."

The sick man awoke and turned wearily on his pillow. His eye caught sight of the willow. He seized it wonderingly.

"Oh, can Molly have put it there?"

The next moment he chided himself for the foolish thought. Yet he asked Frau Gottlieb eagerly if she put it there.

"Yes," she replied.

"Thank you," he said, turning languidly away.

"The American lady told me to do so," said the woman.

John started up. "Where is she?" he said.

"Next door. Do you wish to see her?"

"Oh, yes! at once."

Molly obeyed the summons immediately and found herself in the presence of her lover "John," she called softly, and going forward she knelt by his bedside.

He laid his hand on her hair, saying: "Molly, does the bit of willow mean that you are true after all?"

"Yes, John," she whispered.

The next day mutual explanations were made, and John told Molly how after the battle that day he had been found severely wounded and had been nursed through a long illness by strangers who did not even know his name. Then, heartsick and discouraged, the war being over, he had gone to Europe and had wandered about till he felt ill.

Happy days followed when Molly nursed her lover back to health. When he was strong enough, they went home together. The next day after their arrival they visited the willow, now grown to a large tree.

"You see, John, I did not let the tree die," said Molly. "God bless the willow!" he replied reverently. He stooped and kissed her just as the last rays of the setting sun shone over the earth, glorifying it even as their lives were glorified by the enchanter love.—American Cultivator.

All Free.

Those who have used Dr. King's New Discovery know its value, and those who have not, have now the opportunity to try it Free. Call on the advertised druggist, and get a Trial Bottle Free. Send your name and address to H. E. Bucklen & Co., Chicago and get a sample box of Dr. King's New Life Pills Free, as well as a copy of Guide to Health and Household Instructor Free. All of which is guaranteed to do you good and cost you nothing at Dreier & Bro's drug store.

Good Looks.

Good looks are more than skin deep, depending upon a healthy condition of all the vital organs. If the liver be inactive, you have a Bilious look. If your stomach be disordered you have a Dyspeptic look and if your Kidneys be affected you have a Pinched look. Secure good health and you will have good looks. Electric Bitters is the great alternative and tonic, acts directly on these vital organs. Pimples, Blotches, Boils and gives a good complexion. Sold at Dreier & Bro's drug store, 50c per bottle.

Bucklen's Arnica Salve.

The best salve in the world for cuts, bruises, sores, ulcers, salt rheum, fever sores, tetter, chapped hands, chilblains, corns and all skin eruptions, and positively cures piles or no pay required. It is guaranteed to give perfect satisfaction or money refunded. Price 25 cents per box. For sale by Dreier & Bro.

ON THE OUTSIDE—that is the best way to keep the health of old-fashioned pills. Just as soon as you get a little fatigue, or loosen the bowels you, Why, take Dr. Pierce's Pleasant Pellets.

They are tiny sugar-coated granules do your permanent good. They are easy to take, and the cheapest—for they are guaranteed to give satisfaction or your money is returned.

"Don't pay cash for the good you get.

Nothing else equal to the dollar, though there may be better for him to sell, can be "cheap at good" for you to buy.

ACTING FOR ROYALTY

ANNA O'KEEFE TELLS HOW IT ACTS UN PLAYERS.

Her Recent Official Appearance Before the Infanta Eulalia Described from Behind the Scenes—Afraid of Stage Fright.

THE GALA PERformance of "Pantalindram," in honor of the Infanta Eulalia, was one never to be forgotten by those who took part in it, and it is even safe to say by any who attended it. It was unique in the history of the theater in this country, nothing like it had ever before been attempted here, and the greatest credit is due the committee of one Hundred and the management of the theater for its unparalleled and splendid success.

Of course we—by that I mean the company—all were anxious to do our best, to appear at our best and to please the gracious Princess and city officials who had honored us by their presence.

All the wings had been blocked up, and we were forbidden to try to look out at the audience. Well, we, Miss Fox, Mr Hopper and I, did make a noble effort to be very good and obedient, but oh! we did so much want to peep at the Princess and satisfy ourselves that she looked like other women. We were assured we might turn back toward the royal box when on the stage, but somehow or other none of us thought it would be quite proper to do so. We may have had a secret misgiving that our eyes might assume the proportions of saucers, and that we should otherwise comport ourselves in unseemly fashion at the sight of a real, live Princess. That I will not say, but I must confess the more we thought about it the more anxious we became to see her Royal Highness, in such powerful company as that of Miss Fox and Mr. Hopper my courage gradually began to mount until, with bated breath, we three did manage—I shall not tell you how—to get a peep at the Infanta from behind the scenes.

Oh, with what joyful comfort that glimpse of her was fraught! The stolen look accomplished wonders. She was smiling so sweetly at the time, and looked so gentle, yes, I may say so democratic, although in appearance and deportment every inch a queen, that we were quite reassured, and when we had to appear and sing our funny lines we neither quailed nor shook like aspen leaves, as I, for one, thought possibly we might.

Indeed, we were inspired to better efforts than ever before, realizing the great honor conferred upon us. For instance, Miss Fox and her sister had attended other plays, our performances had been tendered her by the city of New York and was given under the municipal patronage, and therefore of a more official nature than the others. Then, too, the house inspired us with awe, for it was dazzling beyond description, and to be fully appreciated should have been seen from the stage. Brilliant houses are not unknown to those who have listened to grand opera at the Metropolitan Opera House, but an audience such as the one on this occasion we have never seen before seen in this country. Lovely women in gorgeous gowns, and splendid jewels filled the boxes, stalls and balcony, even where the decline of the gallery were wont to assemble there were decollette toilettes and a sea of white shirt fronts.

On the right the colors of Spain, gold lace and the glint of drawn sabres, on the left the scarlet uniforms of the Saragossa Hand lent a gorgeous bit of color, and behind all arose a dense mass of gayly dressed humanity. Such scenes make artists, for they fire ambition, and the charming Infanta's visit to our country will not have been in vain if it should give the precocious artists in the gala performance and wear evening dress.

ANNA O'KEEFE.

Self Praise.

Self praise is no recommendation, but there are times when one must permit a person to tell the truth about himself. When what he says is supported by the testimony of others no reasonable man will doubt his word. Now, to say that AYER'S PILLS PLASTERS are the only genuine and reliable porous plasters made is not self praise in the lightest degree. They have stood the test for over thirty years and in proof of their merits it is only necessary to call attention to the cures they have effected and to the voluntary testimonials of those who have used them.

Beware of imitations, and do not be deceived by misrepresentation. Ask for AYER'S, and let no solicitation or explanation induce you to accept a substitute.

C. A. Rucker, of Atlanta, Georgia, is a guest of the Wayne.

MULLANE ON BASE-RUNNING.

Why Left-Handed Batters Appear Faster Than Others.

"You'll notice that men who have the reputation of getting down to first base in very fast style are, without exception, left-handed batters," said Tony Mullane the other day to a reporter. "It is not because the left-handed batters are all the best runners, by any manner of means. It is because they have a big advantage."

"In what way?"

"In the first place left-handed batters get the advantage of at least five feet by standing on the side of the plate that is closest to the base. In the next place, when they strike at the ball the motion throws them in their natural running position, and they can get started almost as soon as the ball does. The contrary is the rule with right-handed batters. Not only have they the worst of it by reason of the fact that they have the longer first to run from first base, but the motion throws them off their balance, and they have to recover before they can get started in the right direction."

"You can feel this is so," chimed in Hug Holiday. "If it was so I didn't know we had to run after hitting the ball, I would hit out many a ball that now goes as an out. Then the right-hand batters would have the advantage that left-handers now have. They would be closer to the base, and the motion of hitting would throw them into their natural running position. If they would make a rule reversing the direction for making the persons, I would be a regular Billy Hamilton in getting down to first."

"Billy Hamilton isn't so fast," said Mullane, "it is because he is a left-handed hitter and gets the best of the start they have to look for."

"He's the fastest man in the league," insisted Holliday.

"I've got money that says he isn't," replied Mullane. "Will you bet money that Tom Brown can beat him a hundred yards straight away, or I'll bet a few bills that Jud Smith can beat him body in the league. He was very fast when he was in Montana and I saw him beat several professional sprint runners in regular matches last summer. I think I can make some money if there is anybody who will back a league player to run against him."

THE DIAMOND

Cincinnati made a bid for George, the hard hitting outfielder of Montgomery, but Savannah stepped in and cabbaged him before Bancroft could get in his long.

Experimenting with catchers or pitchers, or showing sentiment on account of a player being a good fellow, is somewhat risky at the present stage of the game.

Knocking pitchers out of the box is not an outcome in an occurrence as it was a month ago. It will probably be even less common another month from now.

Manager Bancroft wears that Brush and Comiskey are working in harmony and that no two men could work harder to try then to give Cincinnati a winning ball team.

Manager Ward is authority for the statement that President Young has sent instructions to league umpires to give the benefit of close decisions to the home club every time.

Mr. Vonderonck says all rumors about Baltimore leaving the twelve-club league circuit are ridiculous. He says his club is doing well financially and has no complaint to make.

Cleveland's outfield is in a bad way. Ewing is laid up with a bad sore leg, and McAleer has broken a tendon in his leg, and will probably have to lay off for the rest of the season.

A report was in circulation during the week that Hitchcock was trying to trade Shindle for Joyce, reserved by Washington. Manager Hanlon says there is nothing in the talk.

Alvord, formerly of St. Louis, took Rasmussen's place on the Providence team temporarily, but when the Providences left the West for home Alvord returned to his business in Cleveland.

Hanlon should thank every other day He seems to have lost his effectiveness since he got the idea that the strain of pitching more than twice a week was too much for his constitution.—Sporting Life.

Director Talcott says there are only two players in the League he would like to have on the New York team—George Miller of the Pittsburgs and Delaneey of the Philadelphias.

Comiskey does not kick nearly as much this season as in former years, and has very little to say to the umpires on the players. There is no truth in the report that he was to be released.

Favored Months.

The baseball players in the National League the present year are a lucky lot. They will not only go to the World's Fair, but will have all their expenses paid and draw a salary of from 25 to $50 a day besides. Everyone of the eleven other clubs will be at Chicago's gustatorium or take during the summer for periods of three days each. They will all ride into Chicago on Pullman palace cars, will stop at the Tremont House, and it will not cost them a cent. Their clubs pay the bills.

The Pennsylvania Crew.

Much has been said and written about the famous Varsity Crew of Pennsylvania, who contest on Lake Minnetonka with the Cornell crew has excited so much interest. The group picture printed herewith was taken just after the last practice day prior to the great race.

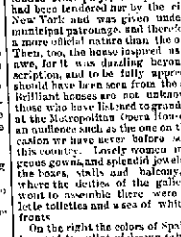

THE PENNSYLVANIA CREW.

Fast Colors,

that are not affected by soap and water are not affected by Pearline. They will seem brighter and fresher, of course but that is the way they looked when new. Washing with Pearline has simply taken out the dirt and restored them.

Use nothing but Pearline and everything will look like new longer. There's no rub, rub, rub in keeping your things fresh and clean. Take away that rubbing, and what is left there to make them look old?

Send it Back if you find anything else as good as Pearline. It's the same as Pearline. It's not Pearline. It's not good. Peddlers and unscrupulous grocers may try to sell you something else on the strength of Pearline. 187 JAMES PYLE, New York.

CASTORIA

for Infants and Children

"Castoria is so well adapted to children that I recommend it as superior to any prescription known to me." H. A. ARCHER, M. D., 111 So. Oxford St., Brooklyn, N. Y.

"The use of 'Castoria' is so universal and its merits so well known that it seems a work of supererogation to endorse it. Few are the intelligent families who do not keep Castoria within easy reach." CARLOS MARTYN, D. D., New York City. Late Pastor Tabernacle Baptist Church.

Castoria cures Colic, Constipation, Sour Stomach, Diarrhœa, Eructation, Kills Worms, gives sleep, and promotes digestion, without injurious medication.

"For several years I have recommended your 'Castoria,' and should always continue to do so as it has invariably produced beneficial results." EDWIN F. PARDEE, M. D., "The Westbrook," 125th Street and 7th Ave., New York City.

THE CENTAUR COMPANY, 77 MURRAY STREET, NEW YORK.

Our Watches

Have hands but no feet, this, however, does not prevent them from running well.

You could be on the watch for a year without being able to duplicate our prices for goods of like quality.

We have a handsome assortment of Jewelry, Clocks and Silverware.

We do all kind of Cleaning, Repairing and Engraving.

YOUNG, The Arcade Jeweler, ROOM NO 3.

THE OLDEST, THE LARGEST AND THE BEST. INCORPORATED. CAPITAL $125,000.

YOUNGE'S

Medical and Surgical Institute,

NO. 95 CALHOUN STREET.

J. W. YOUNGE, A. M., M. D., PRESIDENT.

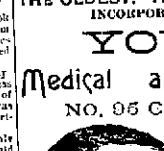

J. W. BOYD, M. D., M. C., Gen. M'g'r.

The Oldest Specialists in the Country.

The Only Medical and Surgical Institute in the city.

25 YEARS EXPERIENCE.

DR. YOUNGE has treated over 47,000 Patients in this state since 1872, and with perfect success in every case.

He Has The Only Truss That Will Cure Hernia.

Now methods of treatments and new remedies used.

All Chronic Diseases and Deformities treated successfully—such as diseases of the Brain, Heart, Lungs, Throat, Eye and Ear, Stomach, Liver, Kidneys (Bright's Disease), Bladder, Rectum, Female Diseases, Impotency, Seminal Emissions, Nervous Diseases, Catarrh, Rupture, Piles, Stricture, Diabetes, Etc., Etc.

CONSUMPTION and CATARRH CAN BE CURED

Cancers and All Tumors Cured Without Pain or Use of the Knife.

As God has prepared an antidote for the sin-sick soul, so has He prepared antidotes for a diseased sick body. These can be found at

Dr. Younge's Medical and Surgical Institute,

After an examination we will tell you just what we can do for you. If we cannot benefit or cure you, we will frankly and honestly tell you so. Patients can be treated successfully at a distance. Write for examination and question blanks.

☞ Street Cars and Carriages direct to the Institute

CALL ON or ADDRESS,

DR J. W. YOUNGE, President,

No. 95 Calhoun Street, Fort Wayne, Ind.

BUSINESS DIRECTORY.

AWNINGS, TENTS, ETC.

AWNINGS —AND— TENTS.

F. J. BEACH, No. 871 Broadway.

DYE WORKS.

BEST AND NEATEST DYE WORK also the only place where shoes is removed from clothing. GUST SCHUBERT, 15 East Main street.

PHYSICIANS.

DR. E. H. HAVICE. Diseases of the Nose and Throat. Office Hours, 9 to 11 a. m., 2 to 4 p. m., 7 to 8 p. m. Office: No. 42 W. Berry St. Telephone, No. 66.

DR. B. CARD—To ladies suffering from ailments peculiar to their sex, consult the undersigned at his office, 7 West Wayne street. Telephone 288.

DR. JOHN SEATON— EYE AND EAR Office at Drier Bros. drug store.

G. W. BOWEN, M. D., Homeopathic Physician and Surgeon. Office hours for consultation, from 9 a. m. to 3 p. m. Sundays, 9 to 12. Office, 96 West Main street, Fort Wayne, Ind. Special attention paid to chronic diseases.

DILLS & WEBSLOCK. No. 26 West Wayne Street. DISEASES OF THE EYE AND EAR. Office Hours: 10 to 12 a. m. and 1:30 to 4 p.

DR. A. E. BULSON, Jr. EYE, EAR, NOSE AND THROAT ONLY. No. 12, 13, 14 Fisher Long Block. Telephone 414. Hours, 9-12 a. m.; 1-4.

E. S. HOLMES, M. D. Office, 36 Calhoun Street. Office Hours—8 to 10 a. m., 2 to 4 and 7 to 9 p. m. Residence, 186 West Main Street. Diseases of Women and Children a Specialty.

DRUGGIST.

GROSS & PELLENS, DRUGGISTS. Corner Calhoun and Wayne Sts. Phone 180.

UNDERTAKERS & EMBALMERS.

KREIN, W. T. Undertaker and Embalmer. Telephone No. 322. Room No. 5 Arcade.

INSURANCE.

JAMES E. GRAHAM, Attorney at Law. Abstractor of Titles. Insurance, Real Estate, Loan, Collections and Rental Agent. Room 2 Bank Block, — Fort Wayne, Ind.

S. C. LUKHARD, Insurance, Real Estate and Loans. Avolne House Block.

D. C. FISHER, Insurance, Real Estate, Loans. No. 21 East Berry street. Fort Wayne, Indiana.

BANKS.

OLD NATIONAL BANK. Capital and Surplus, $200,000. Foreign exchange bought and sold. Dollar Deposits Received. Three (3) per cent. interest per annum paid on certificates of deposit for one year (1) or more. Corner Calhoun and Berry Sts.

HAMILTON NATIONAL BANK. Capital $200,000. Surplus $80,000. The Hamilton National Bank will pay the interest at the rate of three (3) per cent. per annum on certificates of deposit left for one year. President—Charles McCulloch. Cashier—John Eisner, Jr.

FIRST NATIONAL BANK. Capital and Surplus, $600,000. Corner Main and Court Streets. Oldest National Bank in Indiana. Certificates of deposit issued bearing three (3) per cent. interest per annum if left for (1) month. J. H. BASS, President. LEN. S. HARTMAN, Cashier.

SAFE DEPOSIT VAULTS.

The Fidelity National Safe Deposit Vaults, Fire and Burglar Proof Vaults, for the safe keeping of Valuables, Jewelry, Plate, Wills, Deeds, Mortgages, Bonds, Stocks, Notes or money, the loss of which would very well be prevented in case of fire or robb

WANTED.

WANTED—A third cook. Apply at once Place hotel. 10

WANTED—A girl at wash dishes. Apply at Nickel Plate restaurant. 10tf

WANTED—Two first-class dining room girls. Apply at Nickel Plate dining rooms.

WANTED—A second girl for up-stairs work and assist in taking care of children. 39 East Wayne street. 12tf

WANTED—A position by an active young man who has had a little more than a common education. Address "B," Sentinel office. 10

WANTED—A single young man to work on a dairy farm, one who can milk. Southmayd Dairy Co., 98 Broadway.

WANTED—A good woman who thoroughly understands all kinds of housework. Apply at Eating House on Wayne hotel. 1 tf

WANTED—A situation by a young man who has finished a course in bookkeeping. Willing to work. Address Young Bookkeeper, Sentinel office.

WANTED—Gentleman and wife or young men to room with a young man. Two nicely furnished rooms will be well worth at 121 East Main street; terms reasonable. 30t

WANTED—A steady place by an industrious young man who has had experience in mercantile business. Not afraid of work. Address "Mercantile," Sentinel. 10t

WANTED—Young boys to make money selling Tonic, a modern multi-repelling fluid, for southern trade. Must be a big hustler. Might buy a small lot. Address, Hustler, Sentinel office.

WANTED—A lady agent in every county and town in Indiana to sell an article of general use to ladies. Good profit and steady pay for live work. Address, J. Lane, 342 North street, Terre Haute, Ind. 15-2m

WANTED—Agents to sell Lord's Patent Improved Boiler Compound. Is well known in Fort Wayne and vicinity. This well known is Fort Wayne and vicinity. This well known is Fort Wayne and vicinity. Address Lord Boiler Compound Co., 18 South Ninth st., Philadelphia, Pa. 10

WANTED—Scholars in painting, M. K. Sprague who has had instruction by skilled European masters, will add a class for painting portraits, or will give lessons in drawing, painting etc. Hours after school ages. For prospectuses call on him at the Art Room of University, or leave orders at Sprague Bros. book shop. 30tf

FOR RENT.

FOR RENT—Rooms with board, 182 East Jefferson street. 1-12

FOR RENT—Furnished rooms with board, at 35 West Washington street. 1-10

FOR RENT—The drug store building at 800 Calhoun street. Call at Sentinel Office.

FOR RENT—Office in the Sinde block, on Wall floor street. Registered Dr. L. H. Harlan. 1-tf

FOR RENT—Newly furnished rooms with board. Also table board at 25 West Washington street.

FOR RENT—Bright rooms at $1 per month, with privilege of purchase. Inquire Bros. Piano Co., 88 Calhoun st. 30tf

FOR RENT—After next Monday, June 5, the basement room at No. 2 E. Main st., suitable for barber shop or office. Call on H. F. Bower, general secretary, Y. M. C. A. 30tf

FOR RENT—On reasonable terms, a market garden very favorably located, on good road, within a mile and a quarter of the court house. Inquire of D. C. Peters or J. H. Jenkins.

FOR RENT—The storeroom, No. 100 Calhoun street, formerly occupied by Adams & Armstrong, adjoining millinery. The lower floor will be rented cheap if desired. For further information call at the Sentinel office. 5tf

FOR SALE

FOR SALE—A high grade bicycle, "Imperial." Red pattern, never used, in quite handsome condition.

FOR SALE—A first class billiard table, one of Brown's, four, three balls, and pool and pool outfit. It cost $600 will sell the whole for $50 cash. Inquire at Sentinel office. 19tf

FOR SALE—A corner lot on Lake avenue in Lakeside, northeast corner of Lake avenue and Triangle street, 50 feet by 100, but will be sold, if sold quickly, at $350. Terms of payment easy. Lot is high and particularly desirable for a residence. Address B 180 East Berry street in the evening. 28-10t

FOR SALE—Or trade, a lovely home. I will sell my farmer residence, No. 2 West Wayne street or will exchange for a farm. Inquire for price, part, balance on long time. You have always wanted to live on West Wayne street, so here is your chance to get a beautiful home in a desirable location. Inquire of L. G. Hull, 90 Calhoun street. 26-tf

FOR SALE—Lots in the Hoffman addition (South Calhoun st.). Think of it, should be per front foot for Calhoun street property, higher and lower on the street. Only one Calhoun street in Fort Wayne, impossible to make a mistake. The largest and best in Fort Wayne. Terms easy. All details of Jno. Dunkelberg, Kelley-Lose Block. mar 5-1m

FOR SALE—Extra good bargains to offer throughout the months of July and August, may be the time to buy lots for the Hoffman addition and vicinity. A few four and five room cottages for sale very cheap, other special bargains in city property. Money to loan on real estate or personal security, negotiable papers bought and sold. Office—Second floor, Hoon & Bobblitt, room 22 Bank block. 10tf

FOR SALE—A rare chance to get a lot, clouds on easy terms, in location that is now improving more than any other part of the city, located just south of Creighton avenue and west of Fairfield avenue. Street car passes the property. Money is tight and real estate is dull, but these lots are selling. Prices are low and terms easy. Address, Lots, care Sentinel office.

FOR SALE—Or exchange for Lake property, a modern built dwelling house, on southside residence. Must be a big bargain. Might buy a small lot. Address, Bargain, care Sentinel office.

PROFESSIONAL.

DOCTOR MARY WIZEMAN, PHYSICIAN AND SURGEON. Office and residence, 26 Madison street. Specialties—Diseases of women. Office hours, from 9 a. m. to 3 p. m.; from 7 p. m. to 8 p. m. Telephone No. 401.

MISCELLANEOUS.

MONEY TO LOAN—The Tri-State Building and Loan Association will loan you money to buy, purchase or build you a home at less rate than anyone else. Call and read or a little page of interest which you can get the money at the Tri-State Building and Loan Association at a low rate and on easy terms. One thousand dollars at $5.00 per month, to wit: borrowed. Call at the office of the association, rooms 12 and 13 Foley and Long block, and secure full particulars. 29-tf

THE LAND AND IMPROVEMENT CO. wants to build one hundred new houses in Lakeside this year. Considering Austin was a true prophet when he predicted, that pretty, new addition would be to Lake "as soon as a rabbit," it will be to your interest to buy a lot, or lots, and get in on the ground floor. Mr. Moses Lopez, Mr. George W. Pixley, or the secretary, Mr. Wilkins, are prepared to do the easy business necessary on which you can secure a home.

MONEY! MONEY! MONEY!

Stop Paying Rent! Own Your Home!

If you want money to buy a home,
Or to pay off a mortgage,
Or to improve your property,
Or to help you in any way,
Come to the

Allen Co. Loan & Savings Association,

Rooms 6 and 7 White's Block, and have your wants supplied on the best possible terms. Strictly and satisfactorily to yourself. J. D. Rosser, Sec'y. Mr. Wilkins, Pres.

STORAGE.

The Ryan Trucking and Storage Co. have completed their large new warehouse and are prepared to store household goods and any article of any description. If you want your furniture stored, we will take them, store them and return in nice clean condition free of moth and vermin. We can give you a room to put your goods in, you retaining the key, for $2.50 to $3.00 per month. Trunks $2.50 per month. Bicycles, carriages, etc., stored at reasonable rates. Apply at office, 19 or 21 West Washington street, or at warehouse on Wells street, near Lake Shore tracks. 1tf

HUMANE SOCIETY NOTICE.

All parties having knowledge of acts of cruelty to animals or children will oblige friends and agent of the Fort Wayne Humane Society by telephoning or personal application at office in Office Block, corner Wayne and Fort streets. Upstairs. No. 23.

It is reported that the annexationists of Honolulu have considerately decided to subside for the present and await the action of the United States. "Tis well! Treaties unanimously indeed for Hawaii to annex herself to the United States can criticise, even as the imprisoned derelict may quite annoyance himself to the neck of the lank Jerseyman.

RAILWAYS AND SHOPS.

Tommy Golden Resigns a Clerical Position.

Accidents, Incidents and Personal Mention of the People About the Railway Centers.

This morning Thomas F. Golden handed in his resignation as clerk in Master Car Builder J. A. Graham's office and tomorrow he will enter the service of the Catholic Knights of America as a clerk in the office of Supreme Secretary W. S. O'Rourke. Tommy has been with the Pennsylvania company nine years, first as messenger boy and later as clerk. He is competent and a great favorite with officials and men and his resignation is generally regretted.

SHORT MENTION.

The Pittsburg pay car paid this city a visit today.

Pittsburg engine No. 45 has gone into the shop for repairs.

J. Bechtel, Pittsburg engineer, is off duty on account of sickness.

Charles Buck, jr., clerk in Master Mechanic Morse's office, is sick and off duty.

Sickness keeps William Fetters from his duties in the Pittsburg planing mills.

Brakeman Best and Fettys, of the Nickel Plate, are on duty again after a short absence.

Chauncey M. Depew, president of the New York Central, has postponed his trip to Europe.

M. J. Brunner, cashier of the Standard Wheel works, has returned from the world's fair.

Nickel Plate Conductor Peter Flynn has returned to his duties on the road, after a short absence.

The Standard Wheel works temporarily suspended twenty men, mostly laborers, this morning.

Pittsburg Engineer T. Dyer and Fireman M. Miller are off duty looking after some private business.

J. C. Boyle, formerly of this city, but now living in Chicago, is the guest of his parents in this city.

Blacksmith H. Tuning, of the Pittsburg, is nursing a lame hand, which keeps him from his work.

Daniel Walker, an employe of Rhinesmith and Simonson, is kept from his work by the illness of his wife.

Ed Cook, of the Electric Light works has a badly bruised face, the result of a fall upon the sidewalk yesterday.

The Wabash earned the first week in July $270,230, an increase over the corresponding week of 1892 of $21,104.

Wabash Engineer Bloomfield was taken violently ill at Defiance, Ohio, this morning and had to leave his engine.

Mr. and Mrs. James Southern leave left for Indian territory where they will spend two weeks with Mr. Southern's brother.

Brakeman Hoss, of the Nickel Plate, is suffering with a badly poisoned hand. What poisoned him is a mystery. He is off duty.

Conductor William Watterson has recovered from his recent illness, and yesterday resumed charge of a Nickel Plate local freight.

Walter Miller, the well known Nickel Plate engineer, had as his guest over Sunday J. D. McGowan, of Worchester, Mass., a traveling drug salesman.

William Christie has returned to his home in Muskegon, Mich., after a pleasant visit with his father, William Christie, of the Electric Light works.

Frank W. Greene, representing the Mobile and Ohio road, and William Caldwell, representing the West Shore, both passenger agents, are in the city.

Rumors unfavorable to the future of the Louisville, Evansville and St. Louis road are afloat, one being that it is likely to fall into the hands of a receiver.

Henry Blair, fireman on Nickel Plate passenger trains Nos. 4 and 5 for Engineer Walt Miller, is on the sick list and C. A. Houser is temporarily filling the position.

Pittsburg trainmen who reported for duty after being on the absentee list: Engineer K. Janney, Firemen J. Fry, F. Wingert, D. W. Rhoades, C. Smenner and J. E. Stump.

John C. Keiss, clerk in the shipping department of the electric light works, and his family are preparing for a week's visit to the world's fair. They will leave next Saturday.

Detective Horton has discovered that the Nickel Plate car mentioned last Saturday in THE SENTINEL was robbed of its contents east of Bellevue, Ohio. There is no clue to the thieves.

L. M. Blakeslie, the well-known Pittsburg passenger conductor, is in poor health and will take a vacation. He went to Huntington this morning to spend two weeks with his son.

Jerry Spathe, assistant Pittsburg ticket receiver, has returned from Cincinnati and George Henderson, who was temporarily in charge at the office, has returned to his home in Pittsburg, Pa.

The Southwestern Dispatch has made arrangements to work business in and out of Indianapolis. Its east and west road is the Toledy, St. Louis and Kansas City. It will reach Indianapolis over the Monon, via Frankfort.

C. G. Patterson, the principal contractor on the Findlay, Fort Wayne and Western railroad, has filed a lien against the company for a balance due him for work not called for by his contract amounting to $42,296 92.

J. H. Hanley, clerk in Ward Kemp's office at the Pittsburg lumber yards, was the victim of a surprise party last evening, the occasion being in honor of his twenty-fourth birthday. Mr. Hanley was the recipient of many presents from his friends.

Asa Roebuck, jr., a fourteen year old lad, fell off a chair last evening and fractured the bone of the right leg above the ankle. Dr. W. H. Meyer reduced the fracture. The father of the unfortunate boy is employed in the factory of Rhinesmith & Simonson.

J. H. Geraghty, late of the Big Four, will be appointed purchasing agent of the Cincinnati, Hamilton and Dayton road by General Manager Greene. Geraghty is the man who has resigned his position as clerk in the general office for the resignation of E. P. Lord, superintendent of motive power of the Big Four.

Six more men were hired at the Pittsburg shops this morning. J. F. Kerkhoff, R. J. Stelzer and James Walbacher, car builders, were assigned to the east shops, E. E. Melchioh took a position in the planing mills, E. R. Rebenck in the lumber yards and M. H. Deter in the blacksmith shop.

Herman Holbrock, chief assistant shop clerk at the Pittsburg, denies the story that I. F. Honey has resigned his position and permanently left the city. Mr. Holbrock says that Mr. Honey was granted leave of absence to visit his mother, who is quite ill at Emporia, Kas. He has gone to that city and will return the first of next week to resume his duties in the shop clerk's office.

The Pennsylvania company has just made an addition to its facilities which marks an important advance in railroad history. A system of long-distance telephone connections has been established between the most important points along the system, including New York, Jersey City, Philadelphia, Wilmington, Harrisburg, Altoona, Pittsburg and Chicago. The wires in each city run into the private offices of the executive officers of the Pennsylvania Railroad company, so that the responsible heads of the system have within touch the means of instant communication with one another. The system is for the company and for the transaction of the company's business, and under no circumstances will the privilege be extended. No outsider will be allowed its use, even though he may desire to talk to one of the officials of the company. The introduction of thomas system is credited to Third Vice President Charles E. Pugh, who gave the scheme his personal attention, even to the making of the contracts with the telephone companies.

MAN'S LOVE OF COLORS.

Love of Old and Young for Spectacular Display.

Ever since the beginning of mankind there has always been a love for spectacular display. In our day the Indian, in all the loudness of the prairies, finds his consolation in the gaudy colors worn by himself and his fellows. Savage or civilized man loves bright colors, and where Nature does not provide them he does so himself with his own handiwork. Perhaps the most familiar outward expression of a love for spectacular display is the pleasure people find in looking at a circus parade upon the streets. Blind people alone will not look upon it if it passes their doors. The circus parade is peculiarly an American institution—a free spectacle for a free people. It is in itself a most costly affair, but, of course, its projectors find their recompense—and they must certainly should. The best of these parades has always been the one given by the Adam Forepaugh Shows. This year the shows yield still further to the demand for spectacular display and will produce as an integral component part of the shows, a sublime representation of the Scenes and Battles of 1776—the American Revolution. This is reported to be such an exhibition of military splendors as has never before been seen upon this continent. It requires literally acres of scenery, thousands of correct costumes, a mammoth military orchestra, and one thousand men, women and children. All the principal events in the great struggle for American freedom are reproduced with historic accuracy in the representation, so that it becomes not only a brilliant vision of martial splendors, but it is also a practical object lesson, teaching great patriotic and historical truths. United with the almost countless attractions of the Adam Forepaugh Shows, they form an exhibition that everybody should see and enjoy. They will be here on next Wednesday.

STATE NEWS.

Three inches of rain fell in two hours at Farmland on Saturday afternoon, the heaviest for many years. William Clevenger's house was struck by lightning and Eliza McNutt received a valuable horse killed.

A barn belonging to Judge W. A. Collier, of Rushville, was struck by lightning and consumed. A mare and colt were killed. Larry Harris' barn, near Rushville, was also struck and two horses were killed.

The Rev. Wm. Snapp pastor of the Separate Baptist church, near St. Louis Crossing, was found dead by his bed side. The preceding day he spent in fishing, and upon returning home he complained of fatigue. The deceased was fifty-two years old. He came from Kentucky two years ago.

L. D. Parker, general superintendent of the Postal Telegraph company, charged with obstructing the highway in the erection of poles, was fined a total of $110 at Valparaiso, and was ordered to remove the poles within ten days. Many of the poles were set in the middle of the roadway.

The killing of Gabriel Bryant by Moses Swain who, at the same time, also dangerously shot his brother, Lafayette Swain, makes the third murder in six weeks in Parke county. The disputed field of wheat which led to the shooting is on the land which the supreme court recently gave to Moses Swain.

'NO HARM IN TRYING.

A Curious Experiment Which May be Productive of Results.

"Close up your ears with some nonconductor of sound (a little cotton will do)," said T. J. McKenna to a writer for the Portland Oregonian, "place a bandage over your eyes, draw it back over your ears and tie it back of your head in such a way as to completely shut off your eyesight and hearing. Then with your left hand take a firm hold of the right hand of some one willing to help you in making the experiment and also grasp his left hand with your right. Ask your assistant to read slowly some lines unknown to you. Your assistant should read the lines without uttering the words, that is, he should read them in his mind with mouth closed. While your assistant is reading you must calm yourself as much as possible and place yourself in a sort of state of expectancy, looking for thoughts to come to you rather than by to think. If you follow the directions carefully the words of the lines will appear before you as distinctly as though you were really looking with your mortal eyes, and you can repeat them as readily as you could if your eyes were not bandaged. If you fail on first attempt it will be because you are skeptical and fail to concentrate your mind properly. If you fail after repeated efforts, the session days get one round pieces of common wire the size of a half dollar and place between them a silver half-dollar and twist the three pieces together with a copper rivet. Place one of the six pennies in the palm of each hand when you take the hand of your assistant. If you still fail, place the magnet on your forehead close between the eyes, and have your assistant hold it with the palm of his left hand and you hold the other on his forehead with the palm of your left hand in the same manner, and again have the assistant recite the lines as before. It may require a little patience, but you will surely succeed. The magnet is only intended to help reduce your will to subjection. To show the power of the magnet place it on your tongue, close your mouth and eyes, click the magnet against your teeth and you will see a flash of light. The greatest difficulty you will have to overcome is that you for that you are deliberately placing yourself a tool to even by the experiment, and that feeling keeps you from being in earnest—a thing necessary to success in any walk of life. If you once succeed you will have no further trouble in the matter it will require only practice. Continue by holding one hand, then by plus for your hands or a table near your assistant, then connect yourself by a silk cord at considerable distance apart, but when you want to disconnect yourself entirely and send messages you will, perhaps, need to have further instructions. Any person can do it. There is no extraordinary power of mind required. There is nothing supernatural about it any more than it is supernatural to see or hear. Young ladies and young men can spend very enjoyable and profitable evenings by congregating together and experimenting on this theory."

BOBBING FOR SEALS.

Pop Boyer's Unique Fishery—Maine Certain Migrating to New Scotia.

"The most curious seal fishery in the world is off the coast of Maine," said Captain Jack Scollcott of the fishing smack Benny to a New York Sun man. "It doesn't do a very big business, but it keeps its owner and sole operator in all the necessities of life, including rum and tobacco. Old Pop Boyer owns that fishery. He lives on a little island not far from Seven Hundred Acre Island. A good many seals spent and forage around there and the way Old Pop captures them is this: He takes strong pole ton or twelve feet long and ties to each pole a dozen or so of codfish hooks, with lanyards six feet long. He baits the hooks with herring. He anchors and buoys this queer looking tackle so that the baited hooks lie just below the surface of the water. The seals come along and gobble the herring and take in the hooks at the same time. They can't get away, and Old Pop rows among them, taps them on the head with a club and rows them to his island, where he skins them and tries out the oil. He finds a ready market right in Bangor for his hides and oil, and asks no odds of anybody.

"I hear a good deal down in Bangor and other places, from hunters and others, about caribou, and the way they are, for some reason or other, leaving the Maine woods and emigrating to the woods of Nova Scotia. They say that this strange proceeding has been going on steadily now for five years or more, so that to-day the hunters find only now and then a stray caribou in Maine, where they used to be abundant. Another strange thing these hunters report that as the caribou disappear from their old haunts deer take their place in large numbers, emigrating from their former favorite localities to the ones abandoned by the caribou. This, they say, accounts for the scarcity of deer in regions where they were formerly plentiful, notably in the Machias and Union river districts. The hunters could give no reason for these migrations, so they say, but some folks are bold enough to say that if the hunter's guides did not keep so many dogs, or rather, if they kept their dogs tied instead of letting them loose in and out of season, the caribou and deer wouldn't be moving north so fast. It isn't Maine they want to get away from. It's the dogs."

SHORT-RACE HARD WORK.

The Number of Laborers Far Exceeds the Income.

Mr. A. Armstrong, the New York comic stenographer, said the other day that shorthand work could be easy to perform, but hard to master. To begin with, it is much harder to thoroughly understand than you would suppose, judging from the large number of unreliable and incompetent stenographers engaged in the business.

"As all my experience," he continued, "I have known of only two cases where the student mastered it well enough in three months to take a position, and in both they had not begun to master the first principles of the profession. It generally takes a person about two years to become a good shorthand writer, and many can never learn it. There are many positions where the duties are not heavy, but in such cases the salary is apt to be correspondingly light. I find it very laborious and exhausting when pursued steadily. I cannot say that I would advise any one to study it with a view of making a living out of it, as it is not the paying business it was when I first engaged in it. My reason for advising against it is this: The number of students engaged in the study of shorthand is large, and to the discredit of the profession a very large majority of them will never write the world adrift with their genius, as they are not competent, and will not take what they expect. Another objection to the study is the wages paid to the large number of skilled.

"A skilled stenographer will of course always command a position and receive a good salary, but think what a sine qua non a money will have to work for if they get the position at all. If some lucky one fortunate enough to secure a position it will only be a short time until their employers find they have a stick on their hands and in self-defense will replace the stenographer and in its again out in the cold world looking for a position, and will be about half his value. To be a first class stenographer a man must be not only bright, but he must have a retentive memory, and that will not be found in all the unskilled stenographers. I recall the case of an exceedingly bright young girl who was real anxious to be a first class stenographer, but she could not master the profession and had to give up the attempt at last, because she could not keep her mind on her work, and that is the important part. Now, if you want to make a living easy, don't begin shorthand expecting to find it there."

LINCOLN'S SIMPLICITY.

A Farmer and His Wife and Their Welcome at the White House.

An incident that has never appeared in print was related by Colonel John Hay regarding Abraham Lincoln, say the Altoona Tribune. It was during the third year of Lincoln's term, the evening of a public reception given at the White House. The foreign legations were there gathered about the president.

A young English nobleman was just being presented to the president, in quite too dreadfully exclusive a way by the other diplomatic assemblage, when an honest-faced old farmer, who should have been the receiving guest, and the plain-faced old boy, calling to his aunt were present back to the wall. The president tall, and in a measure, stately in his personal presence, looking over the heads of the assembly, said to the English nobleman, "Excuse me, my lord, there's an old friend of mine."

Passing backward to the door, Mr. Lincoln said, as he grasped the old farmer's hand: "Why, John, I'm glad to see you. I haven't seen you since you and I made rails for old Mrs —— in Sangamon county in 1847. How are you?"

The old man turned to his wife with quivering lip, and without replying to the president's salutation, said: "Mother, he's just the same old Abe!"

"Mr. Lincoln," he said audibly, "you know we had three boys: they all enlisted in the same company. John was killed in the 'seven days' fight.' Tom was taken prisoner and starved to death, and Henry is in the hospital. We had a little money, so I said: 'Mother, we'll go to Washington an' see him.' And while we were here I said we'll go up and see the president."

Mr. Lincoln's eyes grew dim, and across his rugged, homely, tender face swept the wave of sadness his friends had learned to know, and he said: "John, we all hope this miserable war will soon be over. I must see all these folks here for an hour or so and I want to talk with you." The old lady and her husband were hustled into a private room in spite of their protests.

A THEATER on the Kansas City, St. Joseph and Council Bluffs railroad has done what the express companies and sheriffs could not do—he has made train robbers unfashionable so far as his particular train is concerned. His method of operation was simple. He turned a hose on the would-be train robber. The water was warm, and the average train robber has an invincible repugnance to water, anyhow. This particular bandit howled with pain and mitigation when the stream came in contact with his dirt, he primed epidermis, and relinquishing his humorous designs he fired two or three wild shots from his revolver and then fled into the woods to recuperate from a supply of dirt. The train then proceeded. The Brennan should patent his device.

ONE ENJOYS

Both the method and results when Syrup of Figs is taken; it is pleasant and refreshing to the taste, and acts gently yet promptly on the Kidneys, Liver and Bowels, cleanses the system effectually, dispels colds, headaches and fevers and cures habitual constipation. Syrup of Figs is the only remedy of its kind ever produced, pleasing to the taste and acceptable to the stomach, prompt in its action and truly beneficial in its effects, prepared only from the most healthy and agreeable substances, its many excellent qualities commend it to all and have made it the most popular remedy known.

Syrup of Figs is for sale in 50c and $1 bottles by all leading druggists. Any reliable druggist who may not have it on hand will procure it promptly for any one who wishes to try it. Do not accept any substitute.

CALIFORNIA FIG SYRUP CO.
SAN FRANCISCO, CAL.
LOUISVILLE, KY. NEW YORK, N.Y.

DR. PRICE'S Cream Baking Powder.

The only Pure Cream of Tartar Powder.—No Ammonia; No Alum.

Used in Millions of Homes—40 Years the Standard.

Highest of all in Leavening Power—Latest U. S. Gov't Report.

Royal Baking Powder

ABSOLUTELY PURE

GREAT BOOK OFFER.

"The Sentinel" Has Rare Treat for Its Readers.

Books of Standard Authors Almost Given Away—A Grand Opportunity for All.

In this issue will be found the advertisement of a splendid book offer which THE SENTINEL is enabled to make to its readers.

For three coupons, such as will be printed with the advertisement daily, and 10 cents, a 25 cent book will be sent to any reader of THE SENTINEL.

The book offered for this week is "Essays of Elia," by Charles Lamb.

The books offered up to date are "The Reveries of a Bachelor," by Ik Marvel; "Days of Ancient Rome," by Lord Macaulay, "Tallyhoe Scandal," by J. M. Barrie, "The House of the Seven Gables," by Nathaniel Hawthorne, "Crawford," by Mrs Gaskill, "The Coming Race," by Lord Lytton, "Dream Life," by Ik Marvel; "A Book of Golden Deeds," by C. M. Yonge; "Mosses from an Old Manse," by Nathaniel Hawthorne; "The Scarlet Letter," by Nathaniel Hawthorne.

You can on secure any one of the above if you desire. Others equally interesting will be offered in the weeks to follow.

Each Saturday a new book will be offered.

Leaders in the University League.

The accompanying is a group portrait of the base ball team of the University of West Virginia. The club

UNIVERSITY OF VIRGINIA NINE.

belongs to the University League, and on July 1 was leading in the percentage average.

Cologne as a Beverage.

Kathleen—You get me this bottle of—what's its name? It looks right nice an' nay.

Mrs Rochelle—I dill. Don't you like it? Kathleen—Oh yes, mother dear, but I'm afraid four nagers an' a bottle of water, an' it's left a taste in me mouth wud shpoil wan!—Judge.

Stanton's Photos are the best.

WE GOT THERE.

Wouldn't Miss Prayer Meeting If—Was Not in Full Force.

A good story about Professor Tucker, formerly of Hamilton college, is told.

About the year '61, when he was "Tutor" Tucker at the institution, the bell rang for prayers at the chapel, as now, very early in the morning, and it was large and empty. Professor Tucker was very popular, although very strict, and he was always prompt to take his place at the head of his class at the early morning devotions.

One morning, however, he found his clothing gone and his door nailed while the bell was ringing.

Tinding a hatchet he soon split the door down and the first sleepy of the bell appeared, clothed in his shirt and upside of overalls, barefooted, but with a smile of serenity on his expressive countenance. He took his customary place and in other times not afterwards was words of complaint heard from him.

Simplicity in Music Wax.

A curious instance of the exciting effect produced upon hitherto, even in minds war fare, is found in the report of the inquiries in Irish parliament. Dear man attack to Belfast lough the 1. Lodge of Irish officers and men raise high that to avoid personal vicissitudes, and probably loss of life, it was found necessary to restrain the action which might otherwise have been taken by the grand lodge, even during the peace in manner. In one case, it said, the remembered a small boat was sunk by a celebration with a steam launch, which, after crossing the river boat is hardly return. But when the captain of those jackets found that they were to be regarded as prisoners there, to a man, jumped overboard and swam about until a passing boat of their own side picked them up.

Hydrophobia!

Does you suffer through their teeth? Teeth should be kept free from virus. Use SOZODONT. Keep the human teeth clean, and no damage can be done by the man who says to his girl, "I feel like kissing you up, dear."

OUR NEW DEPARTURE.

Remarkable Distribution —OF— STANDARD BOOKS!

At Nominal Prices,

And that can only be made possible by our co-operation for the benefit of the "Sentinel" Readers.

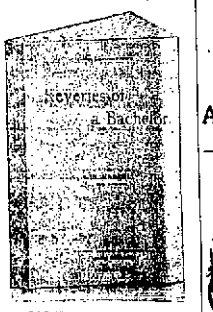

BOOKS LIKE THE ABOVE

These Books Cannot be Obtained at Less Than the Wholesale Price in Any Other Way Than as Described Below.

WE take pleasure in announcing to our readers that we have made a contract whereby we can furnish them with standard books at absolutely less than wholesale prices. The books which we offer each week are by world famous writers and are printed from absolutely new type especially made for these works. The books are Bound by an Entirely New Process which does away with the old style of thread or wire binding. Each leaf is found into the book separately and amalgamated with the whole, allowing the book to Lie Perfectly Flat when open, giving ease and comfort to the reader.

The following is an illustration of the new process perfect binding machine which does this work and the only machines in existence are owned and controlled by the publishers of these books.

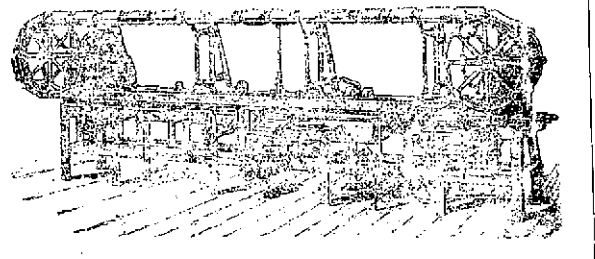

This machine not only binds books without thread or wire but puts a cover on each book. It takes loose parts of the book and delivers the complete work bound at a rate of 1200 an hour.

Each week we will announce a new book in the following space. If you do not care for the work mentioned, send in a coupon or we will be sure to announce books which you will not fail to order. We change into each issue.

No. 12 PREMIUM LIBRARY: PRICE 25c. Coupons to and 10 cents. The Post Paid

ESSAYS OF ELIA,

BY CHARLES LAMB.

The books which we offer are superior in every way to those offered in so called free book distribution and which are dear at any price. Our readers will see this at a glance by sending for the work offered above.

Send three Book Coupons of different dates and 10 cents for this book or $1.20 for all twelve of them, and you will be delighted with our offer.

SENTINEL.

Book Coupon, July 18.

Cut out three Coupons of different dates and send to us with the number of the book ordered, be you will be surprised in a few days by mail free of charge.

Name ....
Street ....
Town ....
State ....
Name of Book Wanted ....

Address "Book Dept.,"
SENTINEL,
Fort Wayne, Ind.

Pennsylvania Lines.

TRAINS LEAVE FORT WAYNE.

Valparaiso	3 [illegible]
New York and Boston	3 [illegible]
Cincinnati	3 [illegible]
Logansport	3 [illegible]
Valparaiso	3 [illegible]
Plymouth and	3 [illegible]
Valparaiso and	3 [illegible]
Chicago and Toledo	3 [illegible]
New York and St.	3 [illegible]
Pittsburg and Cl.	3 [illegible]
Warsaw and Pl.	3 [illegible]
Valparaiso and	3 [illegible]
New York and St.	3 [illegible]
Pittsburg and Cl.	3 [illegible]
Valparaiso and	3 [illegible]
Pittsburg and Cl.	3 [illegible]
Valparaiso & Cl.	3 [illegible]

THE WABASH

Passenger Depot.

Schedule.

TRAINS EAST.

	DEPART.
New York and Boston Express, daily	1 [illegible]
Atlantic Express, daily	1 [illegible]
Atlantic Express, daily	1 [illegible]
Local Freight	3 [illegible]

TRAINS WEST.

	DEPART.
Pacific Express, daily	8 [illegible]
Kansas City Express	1 [illegible]
Chicago Express, daily	1 [illegible]
St. Louis Limited, daily	3 [illegible]

NICKEL PLATE.

The New York, Chicago & St. L. R.R.

EAST.

	Dep.
N. Y. & Boston Express	3 [illegible]
Cleveland Mail	3 [illegible]
Toledo Express	3 [illegible]
Local Freight	3 [illegible]

WEST.

	Dep.
Chicago Express	3 [illegible]
Chicago Mail	3 [illegible]
Western Express	4 [illegible]
Local Freight	7 [illegible]

All trains run daily except when marked. Ticket offices at Chicago, Buffalo and Boston. Baggage checked to destination. Tickets to all points east and west at lowest rates. Baggage checked to destination.

B. K. HOUSER, Gen. Pass. Agt. J. C. D. FOW, Ass't Gen. Pass. Agt.
Pass. & Ticket Agt. Fort Wayne, Ind.
M. J. BUTZ, City Ticket Agt., 2 Court St.

GRAND RAPIDS & INDIANA R.R.

GOING NORTH.

For Grand Rapids and North	[illegible]
For Grand Rapids	[illegible]
From Richmond	[illegible]

GOING SOUTH.

For Richmond and Cincinnati	[illegible]
For Richmond	[illegible]
From Grand Rapids	[illegible]
Daily between Ft. Wayne and Grand Rapids.	

All other trains daily except Sunday.

LAKE SHORE & MICHIGAN SOUTHERN RAILWAY—Fort Wayne Depot.

SOUTHBOUND.

	ARRIVE.
No. 103 Way Freight	[illegible]
No. 105 Fast Express and Mail	[illegible]
No. 109 Detroit & Ind'pls Express	[illegible]

NORTHBOUND.

No. 102 Way Freight	[illegible]
No. 104 Toledo Express and Mail	[illegible]
No. 108 Detroit & Ind'pls Express	[illegible]

FT. W. C. & L. R. R. AND L. E. & W. R. R.

NORTH BOUND—ARRIVE FORT WAYNE.

No. 10 Passenger	Arrives 12 45 [illegible]
No. 12 Local Freight	11 [illegible]
No. 110 Local	3:20 pm

SOUTH BOUND—ARRIVE FORT WAYNE.

No. 11 Passenger	Leaves 7 30 [illegible]
No. 9 Passenger	3 [illegible]
No. 109 Local	9 30 am

Daily except Sunday. "Daily.

THE RECLINING Sleeping Coach

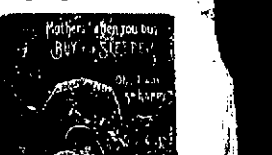

Is a Perfect Carriage with a Faultless Record.

It has an advantage which cannot be found in any other baby carriage. We refer to our patrons who are using them; they express their satisfaction, one and all.

Don't fail to call and examine our complete line before buying elsewhere, you will not regret it.

We are also exclusive agents for the Standard Sewing machine. Have you heard of its Rotary Shuttle?

In Ornamental Glass and Builders Hardware we meet the demand quality and price.

Pfeiffer & Schlatter,

No. 38 and 40 E. Columbia St.

Telephone No. 86.

FOR Light, Heat and Sanitary Plumbing,

CALL ON James Madden,

Corner Calhoun and Lewis Streets,

Opposite Library Hall.

Spring Styles FOR 1893.

all the Novelties in Worsted Suitings, Scotch Cheviots, Fine Trowserings, Fancy Vestings, Spring Overcoatings.

You will find the selection of Styles to be Exquisite.

Embracing every known novelty that England and Scotland have produced for the spring of 1893.

A. FOSTER,

15 West Wayne Street.

ESTABLISHED 1846.

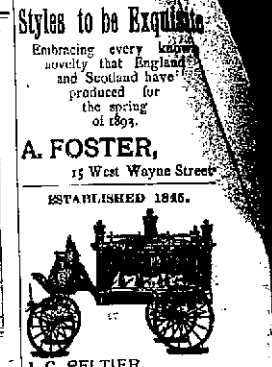

J. C. PELTIER,

17 W. Wayne St.

Office Telephone No. 78. Residence Telephone No. 90.

ROBERT OGDEN,

Plumbing, Steam and Gas Fitting, Metropolitan Automatic Injector.

General Repairing.

28 EAST BERRY ST.

ROBERT SPICE,

PLUMBER, GAS AND STEAM FITTER.

Hot Water Heating.

48 West Main St.

Phone No. 261.

J. M. E. RIEDEL.

ARCHITECT.

SCHMITZ BLOCK, 36 Floor.

A. HATTERSLEY & SON

PLUMBERS,

Steam and Gas Fitters.

48 East Main St.,

FORT WAYNE, IND.

PAUL E. WOLF

UPHOLSTERER OF

Fine Parlor Suits, Easy Chairs, Rockers, Staple Lounges, Bed Lounges. All kinds of Couches And Sofas.

Nos. 31 and 35 Clinton St.

Telephone No. 401.

Fort Wayne, Ind.

ROOT & COMPANY

SUMMER CLEARING SALES

Commenced!

GOODS MARKED DOWN!

SILKS!

Get a reduction, that is most notable one, 65c a yard for these that sold for 85c and $1.00.

Challies, Cantons, India Mulls, Shantongs, Pine Apple Tissues, Etc.,

At 5c, 6c, 7c, 8c and 10c. We put the reduced prices on all these goods.

Muslin Underwear!

All the line. Night Gowns, Chemise, Corset Covers, Drawers, Skirts, goes in this redoubtable sale—at cost.

PRINTS!

An elegant line of first class 4 Shirting Prints

At 5 Cents.

DRESS GOODS!

Of every description have been reduced to cost. All Wool Challies from 7c down to 10c.

LADIES' WAISTS!

Look at the splendid [illegible] we are going on Waists. See that line of [illegible] cheap ones on first floor, at main entrance

Lovely New Made Up Dresses Keep Coming in. See the New Duck Suits.

ROOT & COMPANY.

Bert Bethart, who has been visiting his parents, Mr. and Mrs. Ben Bethart, of 212 East Washington street, for several weeks, returned yesterday to his home at Grand Island, Neb., where he has charge of a large and flourishing congregation. His engagement to Miss Minnie Neiling, the daughter of Mr. and Mrs. Frederick Neiling, has been announced. Their marriage will occur early next spring.

Miss Katie Strass left yesterday for Chicago.

There will be a tournament at South Bend on the 28th inst., under the auspices of the local bicycle club. During the meet Roy Kenter, of Chicago, will attempt to break the mile unicycle record.

John Dreibelbiss sold lots No. 9, 10, 11, 137, 1 and 133, in the Dreibelbiss addition, to Henry Dreyer. This is the largest single sale yet made in this addition.

Mrs. C. Figar is home from New York.

Daily Sentinel.

TUESDAY, JULY 16, 1895.

☞ Persons Desiring THE DAILY SENTINEL served at their homes can secure it by postal card, request, or order through telephone 574. Where delivery irregular or late, please make immediate complaint to the office.

The Weather.

Washington, July 15.—For Indiana—Generally fair Wednesday. Fair, slightly cooler; Thursday fair, warmer in northern portion.

FRESH LOCAL LINES.

P. Dolan is over to Huntington today.

The Grand Veronas will soon be in shape.

W. Cryer, of Geneva, Ohio, is a guest of the Wynne.

Mrs. George Geckler and sister left today for Petoskey, Mich.

C. Brattin will take possession of the post office at Bluffton next week.

James Early, librarian at Library hall, was taken suddenly ill yesterday.

Secretary Power, wife and daughter, are at Rome City, and will remain several days.

Mr. Calvin Smith, of 211 West Washington street, left today for an extended trip to northern Ohio.

Fan Miller, Charles Reckers and Sherrill Charles are this week camping at Lake Snipe club grounds.

Miss Dulle Rider and Miss Addie Sweet left this morning for Chicago to visit relatives for a fair.

The Washington Girls union will give an entertainment and supper tonight in the Knights of Labor hall.

Rev. Schanz and son, Albert, are home from a trip to Cleveland and Berea, Ohio. They also visited Sandusky.

Edward Bass and Harry Sidel are two young men from Van Wert, Ohio, who stopped at the Rich last night en route for Chicago.

Miss Hattie Butterfield, of Goshen, is the guest of Miss Clara Yellon. Miss Richards, of New York, will be her guest next week.

Joel Sperry, a son of Mr. and Mrs. C. W. Sperry, of this city, has embarked in journalism by purchasing the Free Press, of Des Moines, Iowa.

Prof. George W. Lehr, of the Fort Wayne Business college, returned last evening from a pleasant visit at the home of his parents in Huntington.

Mrs. Ellen Hornbaker and son, Tony, left Sunday evening for Lake Bluff to spend the summer. They will also visit Chicago before returning home.

Sam Heyer, of Iowa, Col., is the guest of his brother, George Heyer. Sam went west from Wabash some three years ago, and has been engaged in mining.

Miss Lulu Klimm, of Des Moines, Iowa, is the guest of Miss Laura Sperry, of Walnut and Fox streets. Miss Klimm is the daughter of one of Iowa's wealthiest manufacturers.

Mrs. Cornelius Green and daughters, of the state of Washington, formerly of this city, who have been visiting the family of Charles D. Hendricks for the past month, will remain here during the entire summer.

Messrs. M. Hollberg, M. McNaughton, W. Pratt, W. F. Downs and D. R. Hosler comprised a party of Connersville people who stopped off at the Randall hotel last evening, en route for a fishing tour in Michigan.

Miss Ella Miller and her brother, Eddie, returned last evening from a two weeks' visit at the world's fair city, where they were the guests of their sister, Miss Maggie Miller, of the Rock Island railroad offices.

W. A. Bates yesterday purchased of Romy A. Bakiya a house and lot in Crescent addition for $1,200. Mrs. Edith Miller also purchased a house and lot on Hanson avenue of the same agency, paying therefor $1,200.

Several Fort Wayne people have received unique invitation cards written on straw board, to a reception at Eagle Lake next Saturday. The invitations bear the names of Mesdames A. J. Lumbach, D. N. Foster, F. F. Varnell, C. A. Miller and William M. Glenn, and accompanying are the cards of the Misses Glenn, Lumbach, Varnell and Foster, the names being written with pen and ink on the same rustic material as the invitations.

The Union boilers of this city are arranging for a grand picnic to be given in the city on the 6th day of August, and many barbers from the towns and cities of Northern Indiana will be here to enjoy the occasion with them. There will be racing and all kinds of sports including a balloon ascension. There will also be a wedding, the bride-elect having offered $50 to the young couple who will consent to get married on that day from a public platform on the picnic grounds.

A serious runaway accident occurred yesterday afternoon, brief mention of which was made in yesterday's SENTINEL. Mrs. Fred Ryan of Ft. Hoffman street, was just starting out on her afternoon drive, when the horse ran away. Mrs. Ryan had placed her little four year old child in the buggy when the horse took fright. The vehicle was overturned and the child was thrown out upon the curb and badly hurt. Dr. Gangen was immediately called and found the child's eyes were injured, the left eye being the worst. The child is also other wise hurt about the head.

Mr. Jerry Kennelly was 40 years old and celebrated at home Saturday evening by a few friends in honor of his birthday. Those present were Mr. and Mrs. Jerry Kennelly, Misses Ida Amos, of Avilla, Mary Conkey, Josephine Mary Emily Stephen, Louie Schulte, Anna Scanlon, Minnie Lonsdorf, Lena Lonsdorf, Arnold Schulte, Jacob Dirks, William Conrad, Will Hopp, Jacob Parrott, [illegible] Steinsiefer, [illegible] Conkey and [illegible] McAlright of Hoagland. The evening was pleasantly passed in the pastime of the evening. Refreshments were served at 11 o'clock.

THE PEOPLE'S STORE.

OUR SEMI-ANNUAL SALES have become established as the great bargain times of the year, their wonderful success is due to the fact, that the public know that when we advertise these sales, (which occur only twice each year, at the close of the summer and winter seasons) that the bargains offered are genuine and that every article advertised can be found exactly as stated and always plenty of it.

OUR GREAT SEMI-ANNUAL CLEARANCE SALE!

COMMENCED SATURDAY, JULY 15th, AND CONTINUE TILL AUGUST 1.

Specially Important Features of the sale will be the Great Sacrifice of Summer Wraps, the Slaughter of Ladies' and Children's Waists, the Fancy Baskets at Half Price, and the Ridiculously Low Prices on All Dress Silks.

SILK DEPARTMENT.

75 pieces Figured India Silk, at 39c yard reduced from 50c and 62½c.
50 pieces Double Satin, Chameleon Figured Brilliant Plaid Silk, at 50c yard reduced from 75c and 89c.
500 pieces Finest Quality, Changeable Taffeta Twilight Plaid, and Chameleon Effect Figured Silks, at 69c yard, reduced from $1.00 and $1.50.

Summer Dress Goods.

200 pieces Figured Challies and Lawns, 4c yard, worth 6½c.
150 pieces Shantung Pongee Pineapple Tissue Irish Lawn, Etc., at 10c yard, reduced from 12½ and 15c.
100 pieces Wool Challies, Brandenburg Cloth, Etc., at 12½c yard, reduced from 20c.
Our entire line of All-Wool French Challies, the finest quality made, and most beautiful patterns, choice for 37c yard, reduced from 50c.
Reductions on all Black and Colored Wool Dress Goods.

Calicoes and Ginghams.

All Best Indigo Prints and Best Fancy Calicoes, at 5c yard, reduced from 7c.
Our entire stock of Fine Ginghams, Fast Colors and Best Quality, over 200 pieces, which sold at 12½c and 15c, choice for 8c yd.

Table Linens and Towelling.

100 pieces All Linen Crash, at 4c yard, worth 6c.
All Our Best Fancy Check Crash, at 8½c yard, reduced from 12½c.
100 doz. Fine Damask Towels, at 12½c each, reduced from 20c.
75 doz. Fine Damask Towels, extra size, at 21c each, worth 37c.
50 pieces Cream Table Damask, at 39c yard, was 50c and 56c.
10 doz. 6-4 Chenille Table Spreads, at 79c each, worth $1.50.

Domestic Department.

5 bales Unbleached Muslin, at 5c yard, worth 6½c.
Lonsdale and Pride of Lion Bleached Muslin, at 6c yard.
100 pieces Outing Flannel, at 5c yard, worth 8c.
All our Finest Quality Outing Flannel, regular 10c and 12½c goods, reduced to 8½c yard.
50 pieces All Wool Factory Flannel and Scotch Flannel Shirting, at 25c yard, was 37½c.

Fancy Wicker Baskets.

At 15c, 25c, 35c, 50c, 75c, $1, and $2, reduced from 25c, 50c, 65c, $1, $1.25, $2.00 and $3.50.

CLOAK DEPARTMENT.

HERE'S WHERE WE MAKE A NOISE. The entire stock of Summer Wraps has been thrown on the counter at the most RIDICULOUSLY LOW PRICES ever heard of.

You don't want to stop and ask the price, they is too cheap for that. Just come and get one before they are all gone. This tells the story.

All Cloth Jackets that sold at $2.00, $2.50 and $3.00, take your pick for $1.00 each.

All Children's Jackets, which sold at $3.50, to $5.00, your choice for $1.90 each.

The Finest Quality Children's Jackets, which sold at $5.00 to $8.00, take your pick $2.90 each. Sizes from 4 to 12 years.

Ladies Wraps—only two prices to choose from.

All Ladies Wraps, which sold from $9.00 to $15.00, choice of the lot for $4.95.

All our Finest Ladies' Wraps, which sold at $20.00, $15.00, $10.00, $7.50, take your pick for $9.90 while they last.

Waist Department.

50 doz. Boys' Waists, slightly soiled, at 15c each, regular 50c and 75c goods.
All our 50c and 75c Boys' Waists reduced to 39c.
50 doz. Ladies' Waists, 25c each, reduced from 35c.
50 doz. Fine Lawn Waists, 50c each, were 75c.
All our Fine Lawn and Madras Waists, Ruffled and Laundried, at $1.00 each, reduced from $1.50.
All our Finest Wash Waists, which were $2.00 and $2.50, reduced to $1.50 each.

Silk Waists.

All Silk Waists, which were $4.00 and $5.00, reduced to $3.00.
All Silk Waists, which were $6.00 and $7.00, reduced to $3.90.

Parasols and Umbrellas.

75 Fancy Parasols, at $1, reduced from $2 and $2.50.
50 Fancy Parasols at $1.98, reduced from $3 and $3.50.
100 Blue Silk Umbrellas, at $1.50, reduced from $2.75.
Great Reductions on All Black Silk Umbrellas.

Gents' Furnishings—Wonderful Reductions.

50 doz. Men's White Unlaundried Shirts, at 29c each; worth 50c.
50 doz. Men's Dark Outing Shirts, at 29c each; reduced from 50c.
All our Fine Laundried Percale and Madras Shirts, reduced to $1.00 each, from $1.50.

GENTS' FURNISHINGS.

50 doz. Men's Wash Ties, in Teeks, Four-in-Hands, Bows, Etc., at 19c each, were 25c.
Our entire stock of Men's Fine Neckwear, regular 50c and 75c goods, choice for 29c each.
100 doz. Men's Seamless Half Hose, three pairs for 25c, were 12½c pair.
75 doz. Men's Gauze Shirts, at 25c each, regular value, 35c.
50 doz. Men's Balbriggan Underwear, at 37½c each, were 50c.

Ladies' Underwear.

100 doz. Ladies' Ribbed Vests, four for 25c, were 10c each.
100 doz. Ladies' Ribbed Vests, 10c each; worth 15c.
50 doz. Ladies' Fine Ribbed Vests, 19c each, were 25c.
25 doz. Ladies' Silk Vests, 89c each, were $1.25.
Special Reductions on Ladies and Children's Hosiery.

Handkerchief and Glove Department.

100 doz. Ladies' Embroidered, Hemstitched Initial and Chiffon Handkerchiefs, at 15c each, reduced from 25c.
Choice of our entire stock of Chamois, Biarritz and Undressed Kid Gloves, in White, Tan, Etc., for 79c a pair, were $1 and $1.25.
Big reduction on Silk Mitts, Gloves, Etc.

Embroidery Department.

5,000 yards Embroidery, at 5c yard, reduced from 10c.
3,500 yards Embroidery, at 10c yard, reduced from 15c.
5,000 yards Extra Fine Embroidery, at 15c a yard, was 20c.
10,000 yards White and Black Embroidered Flouncing, at 25c yard, reduced from 50 and 57c—the biggest bargain ever offered.

Draperies and Curtains.

50 pieces Figured Silkoline, at 8½c yard, worth 12½c.
50 pieces Fine Figured Silkoline, 12½c yard, worth 20c.
25 pieces Silk Stripe Drapery, at 75c yard, was $1.25.
100 pairs All Chenille Portieres, at $3.65, were $5.00.
Lace Curtains at Big Reductions.

Immense Reductions on Rugs.

Byzantine Rugs at 62c, $1.00, $1.39, $2.00 and $2.50, reduced from 75c, $1.50, $2.00, $2.75 and $3.75.
Smyrna Rugs, at 50c, 89c, $1.25, $2.00 and $2.25, 75c, $1.25, $2.00, $3.00 and $4.00.

The Remnant Counter.

Remnants of All Kinds Marked at About Half Price.

The above is only a sample of the hundreds of Bargains to be found on every counter during the sale. REMEMBER, SALE COMMENCED SATURDAY, JULY 15th AND CONTINUES TILL AUGUST 1.

Beadell & Company, ONE PRICE TO ALL. Best Lighted Store in the City. **The People's Store.**

BLOUSE WAISTS! We are selling the finest French Flannel Blouse Waists for 50 Cts., Former Prices were $1.50, $1.25 and $1.

WE ARE

KNEE PANTS! 2,000 pair reduced from 25c, 50c and 75c to 15c, 35c, 40c.

CUTTING PRICES

Negligee Shirts! With Laundried Collars and Cuffs, regular prices $3.00, 2.50 and $2.00, all go now at $1.38.

ON ALL

We Offer 200 White and Fancy Vests AT 50 Cts.

SUMMER GOODS!

Straw Hats! 50 Cts. Takes the pick and choice of any Straw Hat in our house.

NOTE THE REDUCTIONS!

BOYS' Summer Coats and Vests, Reduced From $1.00 to 25 Cts.

Sam, Pete & Max.

Born, to Mr. and Mrs. Schmidt, of Butler street—a boy.

Miss Zula Davis left for Chicago yesterday, to visit the world's fair.

Mrs. George H. Sattler, of Lafayette, is a guest of her parents in this city.

Miss Eliza Imbody, of 79 West De-Wald street, is visiting at the world's fair.

Ed J. Lennon, of Bulger & Lennon, is home from a week's visit at Jackson, Mich.

The Misses Victoria and Josie Carter left this morning for Exton to spend the summer.

Mrs. I. Scranton, of this city, is at Emporia, Kan., at the bedside of her sick mother.

A. C. Brace, the West Jefferson street grocer, has placed a handsome new refrigerator in his store.

C. H. Doebler, of Wabash, and W. S. Morris, of Richmond, Va., are guests of relatives in Fort Wayne.

Ralph Taylor, formerly of Fort Wayne, has gone from Chicago to Denver to reside permanently.

John Lechner, of Foster's, who was formerly clerk for Host Schlegel of the Pirra, in Ohio, is in the city.

Miss Elsie Johnson, of West Jefferson street, is ill, having suffered prostration from the excessive heat.

Capt. Allan H. Dougall has resigned his position as examiner in the department of justice, to take effect July 20.

Frank Leonard, of Butte, Mont., who has been the guest of his father, Prof. S. K. Leonard, of the Gazette, has returned to his home.

S. C. Lumbard has removed the office of Coombs & Co. to the Bass block and as receiver will continue to close up the affairs of the concern.

State Senator Geo. H. Thompson and wife, of Warren, Ind., who have been the guests of Mr. and Mrs. Will Monroe, have returned home.

The Women's auxiliary to the railroad department Y. M. C. A. will meet at the association rooms Thursday afternoon at 2:30 o'clock.

The police will present a handsome flag to the boys brigade at the Baptist Tabernacle tonight. After this an entertainment will be given.

John H. Bass has 200 first class premium tickets on exhibition in Sieg on Bass, western. They were won by Mr. Bass in a contest held in Chicago, and cost $5.

Mr. and Mrs. Gus Jackson, of 256 Clinton street, are entertaining Mr. Jackson's mother, Mrs. Elizabeth Jackson, of Rochester, N. Y., and Mrs. Tickle, of Boston.

Mr. F. M. Slack and son, Herschel, and Mrs. Theo. Weaver and daughter, Miss Florence, of the east side, left on No. 8 this morning for Chicago to attend Dr. Dowie's free feast for 5,000 days.

J. V. Cook, the well known real estate man of Auburn, Ind., and Mr. H. Lowry, of Toledo, Ohio, were married at the Allen hotel parlors yesterday by Rev. Harper, of the Second Presbyterian church.

Stanton's Photos are the best.

H. C. Quivey, of the Pittsburg road, is visiting friends at Chicago, and is also taking in the world's fair.

Mrs. C. L. Dazeler and Mrs. D. Thiele arrived home last evening, after a visit of ten days with an uncle near Decatur, Ind.

Mrs. M. S. Wilson and her Sunday school class of the Third Presbyterian church, are enjoying a picnic out near the Steilhorn mills today.

WIPED OUT

Is the Rio Grande Revolutionary Squadron.

The Land Forces are Increasing, Manitoba, and Making Things Lively—Nagaron City Besieged.

VALPARAISO, July 18.—The capture of the Itata wipes out the insurgent's squadron and forces them again to depend upon their land forces. Apparently undismayed by the loss of their navy, the land force of the revolutionists in Rio Grande do Sul have become more aggressive than ever. Generals Saraiva, Tavic and Salgado, have combined their forces and are now besieging Nagaron City. The town is well defended and its capture will be difficult. It is reported that an attempted revolution in the Rio Janeiro failed.

FREE! ABSOLUTELY FREE!

Crayon Portraits! No Frame Humbugery!

But the finest life size crayon portrait given absolutely free with a dozen of our $3.50 cabinet photos, at Stanton's Ground Floor Gallery.

There is no frame hunting either, as you buy your frame where you please. We guarantee our cabinet photos to be our best cabinet $4.50 cabinet photographs, and to give satisfaction in the crayon work as well as the photos.

COME and investigate this, as this is the most liberal offer ever made to the citizens of Fort Wayne and vicinity. This offer is good only for 30 days. Remember who and where we are.

M. C. STANTON,
Leading Photographer,
Opp. Cathedral. 104 Calhoun St.
☞ No price to climb up.

Got Her Over Rico.

Mrs. Sophia Miller, residing on Fairfield avenue, whose husband has been for a number of years employed in the Wayne factory located in this city, has been troubled with a sore on her mouth for the last three years. She has spent over $100 without receiving any relief until she visited the office of Dr. Meyers Medicine Co., located at 22½ Calhoun street, near Brackenridge street. She purchased one bottle of Rio Pa, the great Mexican Blood Tonic. The result was the sores immediately commenced to heal. She purchased yesterday four more bottles and will be amply repaid for the outlay of money, for $10 a bottle for the Rio Pa, Mexican Blood Tonic, the large $1 size bottle will be sold for 75c. Sold by druggists everywhere. Office Calhoun street.

Extra Low Prices all this week on China and Fine Glassware, at Wharton's, 68 Calhoun St. 183t

Base Ball.

The League games played yesterday resulted as follows:

At Washington—Washington 7, Philadelphia 1.

At New York—New York, 4; Boston, 1.

At Cleveland—Cleveland, 13; Pittsburg, 10.

At Baltimore—Baltimore, 9; Brooklyn, 5.

THE MARKETS.

Union Stock Yards.

UNION STOCK YARDS, Ill., July 18—Cattle, receipts, 6,000.
Hogs, receipts 11,000, steady. Heavy, $5.75@6.05; mixed and medium, $5.65@6.05, light, $5.40@5.92½.
Sheep, receipts 4,000. Firm; 10 cents higher.

New York Market.

NEW YORK, July 18—Wheat, No. 2 red, fairly active, weak. July, 71c; Aug. 71⅝@72c; Sept. 72⅝@72⅞c; Dec. 73⅝c. Sept.
Rye, quiet, steady, western, 57@57½c.
Corn, No. 2 dull, weaker; Aug. 49⅞@50c; Sept. 49⅞@50c.
Oats, No. 2 dull, weaker; Aug. 32c; Sept. 31⅞@32c, state, 35@40c western, 36@40c.
Beef, light demand, unchanged.
Pork, inactive, steady.
Lard, quiet, weak.

New Patterns Down to 60c Bushel.

Car load Choice Missouri Potatoes, down to 60c bushel.
Best City Flour, $4.25 bbl.
No. 1 Country Mills, $3.00 bbl.
FRANK HOSSE.

The biggest cut we ever made:
Parasols reduced from $2.00 to $1.00.
Parasols reduced from $2.50 to $1.25.
Parasols reduced from $3.00 to $1.50.
Parasols reduced from $4.00 to $2.00.
Parasols reduced from $5.50 to $2.75.
Parasols reduced from $6.00 to $3.00.
Parasols reduced from $6.50 to $3.25.
Parasols reduced from $7.50 to $3.75.
Parasols reduced from $8.00 to $4.00.
At the Midsummer Sale of Stewart & Hahn, the Boston Store. Sale continues all this week.

For Tuesday Afternoon.

Michigan Wheatfield cribs, 16c qt.
Kentucky Red Pippins, 20c qt.
Nice Ripe Cherries, 20c qt.
California Apricots 10c dozen.
Best Rocking chairs, $1.00 each.
FRANK HOSSE.

Notice to Wheelmen.

Every bicycle rider in the city and vicinity is invited to take part in the Wheelmen's carnival and lantern parade on Monday evening, July 23, which will start at Harrison street bridge, Washington and Wayne streets. Prizes will be offered for the best decorated bicycles. Fort Wayne Cycle club.

Don't fail to read Half Price Sale of fine A. D. Coffee Cups and Saucers and Souvenir Spoons for Wednesday only, at Wharton's, No. 68 Calhoun St. 183t

Just received, a large shipment of Bathing Suits.
E. J. GOLDEN,
182 No. 50 Calhoun St.

Tressell's Hungarian Process and Silver Dollar Flour are the best in the market. Take no other. Also "Pillsbury's Best," Springwheat Patent. 174t

Notice to Water Consumers.

The extravagant waste of water in fountains, fountain sprays, or hose used as fountains, has been brought to our notice and your attention is called to to Article 4, Section 6, of the water works bylaws.

Sec. 6. "Fountains, jets and sprays shall not be kept in use for more than three hours per day, and for more than four months in each year, without special payment therefore, according to the schedule of water rates."

Any violation of the same will result in the water being turned off.

CHARLES MCCULLOUGH,
HENRY C. GRAPPE,
WILLIAM BUTLER,
13-31 Trustees Water Works.

See one line of Bathing Suits.
E. J. GOLDEN,
182 No. 50 Calhoun St.

Save money by reading Wharton's Cut Price Sale "Ad" on the Third Page, for this week only.

The old man way in the rear will never strike that match. The runaways have a good lead and bicycles do not fire while horse flesh does. We sell the speediest bicycles made, the most reliable too. We will sell you an A 1 speedy, reliable wheel cheaper than you can the wheel boy is equal. That's a fear seller, isn't it?

A. L. JOHNS & CO.,
No. 9, 51 and 53 E. Columbia St.

Grover Cleveland Said.

Grover Cleveland told Adlai Stevenson that it is a positive fact that he overheard Walter Q. Gresham tell Mrs. Cleveland that the

No. 9 Wheeler and Wilson

Sewing Machine is the best on earth, and

MARION BLACK,
156 Calhoun Street,
Sells Them.

JNO. G. STRODEL,
NO. 13 HARRISON STREET,
Between Main and Colerain Sts.
Delicacies Imported and Domestic Cheese, Caviar, White Wheat and California Wine Vinegar, Cern Cat Syrup.

JACOB MAYER,
No. 135 Wallace Street,
Will commence tomorrow (Tuesday) to sell at cost his Bicycles, Sundries, Repairing and Bicycle Supplies of the Hinge. You can save them about as much as he pleases.

CHICAGO BAKERY
—AND—
Ice Cream Parlors,
Corner Broadway and Washington Sts.
Our Ice Cream is made of Pure Jersey Cream, the finest that Can be had.
Finest Cakes and Pastry in the city. Try our Vienna Bread.
Our Motto:—Not How Cheap, but How Good.
Telephone 163.
W. F. GELLER.

G. W. BRUNS & CO.
PLUMBERS.
Agents for the Goodrich Self-Heating and Folding Bath Tubs.
121 CALHOUN STREET.

BUY YOUR **Wall Paper** OF KEIL & KEIL, 116 Calhoun St.
Do you intend to do any Papering? If so, don't fail to call and see our handsome line.
WE GUARANTEE TO PLEASE YOU.
Ask to see our beautiful Fringe Shade, Mounted on a Spring Roller, for 50c.

KEIL & KEIL,
116 CALHOUN STREET.

Great Reduction
ON
Lawn Mowers!

$3.50 Mowers for $3.00.
4.50 " " 3.25.
5.00 " " 3.75.

Now is the time to buy one.
We only have a few left.

Screen Doors and Windows,
Refrigerators,
AT
F. M. SMITH & CO.,
No. 22 Calhoun Street.